Papers in Pocket Save Life

RUTH YET MAY CHEAT CHAIR

DRUGGIST'S POCKET PACKET STOPS BANDIT BULLET

When bandits leveled a revolver at Harry Bluestone in his drug store at 547 Shady avenue last night, he reached for his gun and fired point blank at nearest holdup man. An answering bullet from one of the bandit's gun tore through Bluestone's coat, flattened against a packet of papers and letters in his pocket and dropped to floor. In ensuing cross-fire, the bandits escaped. Bluestone insisted he wounded one.

THE SUN TELEGRAPH

Combining the PITTSBURGH CHRONICLE TELEGRAPH and THE SUN

ESTABLISHED 1927—VOL. 1—NO. 161 WEDNESDAY, JANUARY 11, 1928 TWO CENTS

REBELS BOMBED

THE Peach

WALL STREET CLOSE

THE WEATHER

Fair tonight and Thursday; not much change in temperature. Lowest temperature tonight about 35 degrees.

Today

Looking Over the Water. The World's Real Ocean. Where's the $1,200 Man? Alaska, Champion Bargain.

—By ARTHUR BRISBANE—

(Copyright, 1928.)

SAN SIMEON, Cal., Jan. 11.

THIS spot, on the edge of the Pacific Ocean, supplies texts for sermons, or philosophical musing—especially at four in the morning, with the white line of the sun just visible in the moonlight.

YOU see only rolling breakers and gray water beyond, but you know of things that you cannot see.

Asia is across the water, and Ceylon pearlfishers are going "all naked to the hungry shark;" old temples of India tangled in the jungle; 400,000,000 patient Chinese bearing their burdens; 60,000,000 clever Japanese ruling their neighbors, because they borrow knowledge; Koreans and Filipinos crying for independence that they won't get, because they are not ready for it; sacred monkeys, around a Hindu temple; sacred snakes, worshiped in a Chinese temple, and yellow gold, the important power everywhere.

TO the south shines a gigantic planet, with its own little "ring" of mist, defying the greater light and bigger ring of the moon. More important, to men in their boats, is the little San Simeon lighthouse, flashing its intermittent light on a rocky point to the north.

THAT light shines over its path of water, lights and warns of rocks close by. Such are the wisdom and science of man, lighting our way in this little corner of space, which is the limit of our knowing and thinking.

THOSE that live along the little eastern ocean should come here, see the world's real ocean, and know for themselves how hard it is for a human mind to think across interstellar space to our nearest star neighbor.

WITH the rising of the sun, comes Steve of San Luis Obispo, bringing the latest edition of the Seattle Post-Intelligencer, and that newspaper, with news of Alaska, in big letters, reminds you of interesting and profitable things too far away.

FROM the Seattle P. I. you learn that it is hard to make a mistake, when you buy on this continent. Seward bought Alaska from Russia for $8,000,000. The purchase was really engineered as a plausible way to hand American money to certain Russians that needed it. "Seward's Folly," that purchase was called. Since this country has owned it, Alaska has sent us $366,000,000 in gold and $110,000,000 worth of furs, among other things.

THIS great traffic from Alaska is enriching Seattle, and the process has only begun. Publishers are interested in two pulp and paper mills, to be built in Southeastern Alaska to cost more than $10,000,000 each and produce 500 tons daily. You'll never pick up such a bargain as Seward got in Alaska, but buy something in this country. Take care of it and, if you pick wisely, it will take care of you.

THE big problem is to make sure that each has a fair chance, and that we hold what we have, in the way of prosperity. That we really have real prosperity, compared with other times and other countries, is easily proved.

H. STRUCKMANN, president of the International Cement Corporation, shows this writer an

(Continued on Page Seven.)

2 More Die in Gang War Here

FINAL FIGHT BEGUN TO SAVE RUTH, JUDD

By JAMES L. KILGALLEN,
International News Service Staff Correspondent.

SING SING PRISON, OSSINING, N. Y., Jan. 11.—Feverish, eleventh-hours efforts to stay the execution of Ruth Snyder and Henry Judd Gray, set for tomorrow night, were mapped out by attorneys for the condemned couple today on the heels of Gov. Alfred E. Smith's denial of executive Clemency.

Wins Tilt With P.R.R.

Judd Gray's chief counsel, Samuel L. Miller, is en route to Sing Sing to obtain the doomed man's signature to an application for a writ of habeas corpus, which the lawyer planned to present to Federal Judge Goddard in New York City this afternoon.

Mrs. Snyder's attorneys were also in touch with each other on the next legal steps they will take.

TO ASK STAY

Miller said he would ask the Federal Court to stay the execution on the grounds that, first, the selection of the jury at the trial was influenced by Mrs. Snyder's lawyers, and, second, Gray's opportunity for a fair trial was prejudiced by the fact that he was

(Continued on Page Two.)

FRANCES M. STEWART

Judge Joseph M. Swearingen yesterday refused appeal of the Pennsylvania Railroad for a new trial in the suit of Frances M. Stewart, 19, of 7412 Schoyer avenue, Swissvale, who was awarded $12,000 damages. Miss Stewart was struck by a lowering vestibule platform on a Pennsylvania train at Copeland station, August 27, 1925, while on her way to work. She was knocked under the wheels of the train, sustaining injuries which resulted in the amputation of her left leg.

THEY MUST DIE—SMITH

THE text of Governor Smith's announcement refusing clemency for Ruth Snyder and Judd Gray follows:

Judd Gray

"This case has received my anxious consideration, not merely since the hearing before me upon the application for executive clemency, but ever since the Court of Appeals unanimously affirmed the conviction of the defendants.

"The execution of this judgment on a woman is so distressing that I had hoped that the appeal to me for executive clemency would disclose some fact that would justify my interference with the processes of the law.

Governor Smith

"But this did not happen. I have searched in vain for any basis which my conscience, in the light of my oath of office, will approve on which I might temper the law with mercy.

Ruth Snyder

"Up to this writing there is no extenuation shown for what the seven judges of the Court of Appeals, in agreement with the 12 jurors and the trial justice, have found to be a deliberate and premeditated murder committed by these defendants.

"The application for executive clemency is therefore denied. ALFRED E. SMITH."

Clear Four In Mexico Report

By International News Service.

WASHINGTON, Jan. 11.—Four Senators named in the Mexican documents published in the Hearst newspapers were given a clean bill of health today in a partial report submitted to the Senate by the special committee which investigated the documents.

The four Senators were Norris, of Nebraska; Hefflin, of Alabama; Borah, of Idaho, and La Follette, of Wisconsin.

The committee found that the documents were spurious and that signature purporting to be of President Calles, who allegedly ordered the payment of $1,215,000 to the Senators, were forged.

The committee reported it was not able to learn who manufactured the spurious documents and said it would go more fully into this question.

A prolonged discussion was precipitated on the floor after the report was presented by Senator Reed (R) of Pennsylvania, chairman.

Reed told Senator Norris that he suspected Miguel Avila, who procured some of the documents, of "forgery" and believed that John Page, who wrote the series of articles, had "committed perjury" before the committee.

"The special committee created by Senate Resolution 7, to investigate alleged ordering of payments to United States Senators by representatives of foreign governments, makes this partial re-

(Continued on Page Six.)

Orphaned by Illinois Mine Blast

RUTH, EVA, LOWELL AND WILMA JONES

Twenty-one miners are known to have died in the underground explosion and fire at West Frankfort, Ill. Here are four motherless children of Albert Jones, one of the dead.

KILLER IS HIMSELF KILLED

Two gang killers missed the "marked man" last night when they entered the Pangallo Brothers' shoe factory, 346 Broadway, Stowe township, and emptied their revolvers into Joseph Lucisano, 32, of 80 Norton street, Mt. Washington, an employe, while he was at work at a lathe. With 11 bullet holes in his body, Lucisano never regained consciousness in Ohio Valley Hospital.

An hour later the murder car was overtaken on Liberty avenue near Fourteenth street by rival gangsters, and John Daniell, 25, of 25 Reed street, was shot and killed by a volley of bullets. The car then swerved into the retaining wall of th Pennsylvania Railroad and the other gangster fled from the wreckage.

While two customers were in the shoe shop, two men entered, and without speaking, opened fire on Lucisano. Waiting until their victim fell, the men rushed to the street and sped away in an automobile they had left at the curb. The car answers the description of the machine wrecked on Liberty

(Continued on Page Two.)

Why Rap Chicago?

Four Pittsburgh gang murders in three days indicate that the total for 1928 will pass the 28 slayings attributed to blackhand, liquor and white slave gang warfare in 1927.

The 1928 killings follow:

January 8—Domenico Caputo, 8126 Frankstown avenue.

January 8—Raymond Carbonia, 31 Fleming way, Stowe township.

January 10—Joseph Lucisano, 80 Norton street, Mt. Washington.

January 10—John Daniell, 25 Reed street.

Think Hornsby Talked Himself Into Transfer

NEW YORK, Jan. 11.—Stunned baseball fans and sports writers, searching for the colored gentleman in the woodpile, today advanced the following possible explanations for the virtual dismissal of Rogers Hornsby by the Giants, who yesterday traded their star to the Boston Braves:

1. That Hornsby talked too much last year in telling friends what he would do when he became manager of the Giants, following the expected retirement of McGraw.

2. That the New York club wearied of Hornsby's legal difficulties. After refusing to sell his stock in the St. Louis Cardinals until he got his price, Hornsby was the winner of a suit for $94,000 recently brought against him by Frank Moore, Cincinnati betting commissioner, for an alleged gambling debt.

3. That Hornsby's habit of instructing other members of the Giants how to play their position caused resentment and dissension on the team.

4. That the trade was a philanthropic gesture to strengthen the Braves, who are on the rocks financially and have been playing to crowds no larger than a church congregation on a good golfing Sunday.

Truck Hits Wagon; 2 Dead

A collision between an automobile truck and a bakery wagon in Walnut street, Versailles, last night resulted in the death of the wagon driver and of a boy upon whom the wagon toppled.

The victims are Albert Gross, 18, of 601½ Evans street, McKeesport, and Earl Thorne, 11, of 400 Walnut street. Carman Sigola, 24, of Boston, truck driver, was arrested.

SUTERVILLE POLICE SEEK CHILD ATTACKER

GREENSBURG, Pa., Jan. 11—Police are hunting Jesse Brown, 25, Negro, Suterville, who they say escaped after attacking Genevieve Washington, a 5-year-old Negro girl of that place.

U. S. PLANE KILLS NINE REBELS

MANAGUA, Nicaragua, Jan. 11.—(AP.)—Rebels attempting a concentration four miles north of Quilali in the province of Nueva Segovia yesterday were attacked by a United States marine airplane commanded by Maj. Ross E. Rowell and nine of the rebels were killed and three wounded.

United States marines occupy Quilali and careful watch for an attempt of the Sandino forces to make a sudden raid led to the discovery of the rebel contingents assembling from various quarters for a possible assault on the town. Flying over the groups Rowell dropped bombs and dispersed them. He said he might have done much more damage, had he so desired.

Col. Mason Gulick, in command of marines in Nicaragua, declared today that planes would be sent out regularly to bomb the rebels when and wherever they appeared.

GIVE A LOOK HERE—

CRAFTON Bungalow, five rooms, bath, laundry, furnace; paved street; price $6100—$500 cash, balance monthly. See classification 49.

54 ACRES, 20 miles from Pittsburgh, good house and barn; ¼ mile off improved road. Price $6000. See classification 46.

EXPERIENCED Telegraph Operator who is willing to assist with general office work; must be accurate. See classification 4.

STENOGRAPHER—Girl having knowledge of insurance agency office detail. See classification 4.

WANTED—girl for general housework. See classification 4.

Classification 72 carries a large selection of used car bargains.

Now follow on through to the Sun-Tele Want Ad Columns for many more interesting opportunities.

SALESMAN SEIZED BY FATHER OF GIRL, 13, AS HER ABDUCTOR

TOOK HER TO HOTEL HERE

Possible mistreatment of a 13-year-old girl, abducted from Sharon and left in a North Side hotel last night, was prevented, police say, when the girl went to the Allegheny Police Station and her father, a guard in the Allegheny County Jail, caught her abductor, a 48-year-old traveling salesman.

In Morals Court today, the girl, Martha Huebster, told how Douglas Smallwood, of 1214 Sherman avenue, had brought her in his automobile from Sharon, and had left her in front of Jack's hotel, Federal street, with a command to go in and register. Smallwood, denying nothing, answered the charges with a shrug of the shoulders.

The girl's parents are separated. For several years she has stayed with an uncle, Frank Dashbaugh, proprietor of a Sharon hotel. She had seen Smallwood there numerous times.

Yesterday as she was en route to school he stopped his car beside her, she testified, and said he would bring her to Pittsburgh to see an aunt. On the trip, she said, she was compelled to fight off his advances.

Left at the hotel, she registered and paid for a room with $2 given her by Smallwood, she said. When he failed to return in two hours, she went to the police station, where she met her father, John Huebster, who had been notified of her disappearance.

Huebster, after a short hunt, found Smallwood and had him arrested. Today Magistrate A. D. Brandon held Smallwood for further hearing.

FINAL FIGHT FOR SLAYERS

(Continued from Page One.)

forced to be tried jointly with the woman.

If the Federal judge were to grant the writ of habeas corpus, Gray would have to be produced in court, and thus his execution would be stayed.

Both the blonde Mrs. Snyder and her black-haired former sweetheart asked the same question of their guards this morning:

"What did Gov. Smith do about our clemency plea?"

Both were given evasive answers. Up to 11 o'clock neither had been informed of the Governor's decision.

Gray ate a hearty breakfast. He seemed to be in good spirits. He has shown more interest in things since his wife, Mrs. Isabel Gray, called yesterday and forgave him for the tragedy he brought upon her life and that of their 10-year-old daughter, Jane.

APPETITE POOR

Mrs. Snyder's appetite, however, was poor.

"Just a glass of orange juice," she said to the matron.

Her characteristic defiant demeanor was gone. She had little to say and appeared to be preoccupied. She spent most of the forenoon lying upon her cot.

The three members of the state lunacy commission, headed by Dr. George Smith, arrived at the prison a few minutes before noon and went at once to the cells of Mrs. Snyder and Gray to make a last examination of the condemned couple.

Except for possible court action this commission is the final ray of hope that either of the doomed prisoners entertain. If one or more of the commission believed that either Mrs. Snyder or Gray is insane it might give Gov. Smith an opportunity to reconsider his decision not to grant a stay of execution.

TWO DIE AS GANG WAR -:- FLAMES -:- FLARE UP ANEW

PHOTOS BY SUN-TELE PHOTOGRAPHER.

MISS INTENDED VICTIM

The shoe repairing shop of Joseph Pangallo, 346 Broadway, Stowe township, where gangsters emptied their guns into Joseph Lucisano, of Norton street, who was at work on a lathe in the shop. According to Chief of Police Thomas Saunders, standing in the doorway, the gang guns were intended for Joseph Pangallo, who was at his home when the shooting occurred.

GANG CAR WRECKED

After spreading death in Stowe township, the murder car sped in to Pittsburgh and was overtaken by rival gangsters at Liberty avenue and Fourteenth streets. A volley of shots was poured into the sedan and the driver, attempting to dodge the shots, swung his car into the retaining wall of the Pennsylvania Railroad. The other gangster occupant of the car was riddled by shot. He is John Daniell, of 25 Reed street. Daniell was killed. The driver escaped.

VICTIM AVENGED

Liberty avenue near Fourteenth street where the gangsters' car was overtaken by avengers of the Stowe township robbier. In the car were found two grey hats, bullet riddled, a revolver and a bloody holster. The murder is the second mystery to confront Chief Saunders, new police chief, in four days. Cross indicates where murder car crashed into the stone wall.

21 DIE IN ILLINOIS MINE EXPLOSION

RECOVER VICTIMS' BODIES

Twenty-one bodies have already been carried from the Industrial Mine No. 18, at West Frankfort, Ill., where an explosion and fire trapped workers underground.

ARREST 3 IN BANK EMPLOYE HOLDUP

Three youths who, detectives say, admit staging the daylight holdup of Leo Wiseman, Washington Trust Company messenger, Monday, were arrested early this morning in their homes. The suspects are John Siendiski, 17, of 2503 Penn avenue; his brother, Albert, 20, said to be the leader of the gang, and Stanley Szareyko, 19, of 2641 Penn avenue.

Wiseman was slugged and robbed of a bag containing $4,000 in certified checks and $20 in cash. He was held up at Twenty-fifth street, near Penn avenue.

City Detectives James Swearingen, George Frank, Edward O'Rourke and William Egan, investigating the holdup since it occurred, made the arrests. The suspects are being held at Central Station charged with being suspicious persons.

Police are trying to connect them with other recent holdups. They will be given a hearing today.

KIN WAIT AT ENTRANCE

Day and night relatives of the entombed miners stood by the entrance to the mine, hoping against hope—with the stoicism miners' kin acquire—that their "men" would be among the saved.

CHAMBERLIN BEGINS GRIND

By International News Service.

ROOSEVELT FIELD, N. Y., Jan. 11.—In an attempt to reclaim the world's endurance record, now held by Germany, Clarance Chamberlin, trans-Atlantic flier, and Roger Williams, commercial aviator, took to the air at 12:13 this afternoon with sufficient fuel to remain aloft 60 hours.

The present record is 52 hours and 22 minutes, established in Germany last August when the old mark set by Chamberlin and Bert Acosta was shattered.

Although the Chamberlin plane has a fuel capacity of 500 gallons, only 440 were carried today, owing to the sogginess of the runway and the danger of taking off with the heavy load.

Carl A. Schorey, secretary of the contest committee of the National Aeronautic Association, sealed the barograph just before the take-off.

The machine Chamberlin took up today is of Bellanca construction, owned by A. R. Martine, New York banker.

Both fliers worked late into the night preparing for the flight, which Chamberlin had declared he would make under almost any reasonable conditions.

CUT PRICE ON PEERLESS

CLEVELAND, Jan. 11.—Price reductions of from $50 to $1,250 on three 1928 models were announced yesterday by the Peerless Motor Car Corporation. These price reductions cover the Six Sixty, the Six Eighty and the Eight Sixty-nine. All are of customary high standard quality. The new prices are effective immediately.

$39,000 AUTHORIZED FOR COUNTY'S PARKS

The county commissioners have authorized the transfer of $39,000 from the general fund to the county parks fund. Of this amount $25,000 is to be spent on new equipment, materials and salaries for park employes. The balance of the money will be used for the purchasing of additional park property.

NO CREPE ON DOOR OF WINTER HOME

With no form of funeral service, the body of Raymond Winter, executed at Rockview Monday for the murder of two children, will be interred tomorrow about 3 p. m. in the Homewood Cemetery. No badge of mourning has marked the Brentwood home of Winter's parents, where the body has reposed since last night.

The desire of Winter's family to avoid a public funeral or a crowd of curious onlookers at the house is being carried out. There have been no callers except close friends. A few of Winter's boyhood friends may be called as pallbearers.

GANG KILLER SLAIN

(Continued from Page One.)

avenue, and also the one seen when Joseph Pangallo, owner of the shoe shop, was bombed as he entered his car in Wylie avenue last November.

WRONG MAN KILLED

Lucisano, at the time he was shot, was working at John Pangallo's lathe. According to Chief of Police Thomas Saunders, of Stowe township, the gunmen intended to kill John Pangallo, whose brother, Joseph Pangallo, was injured recently by rival gangsters in Wylie avenue.

Chief Saunders believes the gunmen, having no description of their victim, were instructed to fire at the workman at the first lathe in the store. Pangallo was home at dinner when the shooting occurred.

Joseph Formose, 15, and Paul Degionne, 14, who were in the shop when the shooting occurred, were taken to the Stowe township jail, and after they had been questioned were released.

A meager description of the men and the car was sent to city and county detectives by Chief Saunders, and when the second murder was committed detectives linked the wrecked car with the machine used in the Stowe township murder.

Two gray hats, one with two bullet holes in it, were found in the wrecked car, along with a revolver and a bloody holster. The curtains in the rear of the sedan were drawn. Daniell was pronounced dead at the West Penn Hospital.

THE WEATHER

Local Forecast.

Fair tonight and Thursday; not much change in temperature. Lowest temperature tonight about 25 degrees.

General Indications.

Western Pennsylvania—Partly cloudy tonight and Thursday; possibly rain or snow near Lake Erie; somewhat colder tonight in north portion.

Hourly Temperatures.

12 midnight	39	9 a. m.	42		
1 a. m.	39	10 a. m.	43		
2 a. m.	39	11 a. m.	43		
3 a. m.	42	12 noon	45		
4 a. m.	42	1 p. m.	44		
5 a. m.	41	2 p. m.	44		
6 a. m.	42	3 p. m.	45		
7 a. m.	42				
8 a. m.	42				

Bulletin.

Stations	Temp. 8 a.m.	Temp. 8 p.m.	Pre. cip.	Stations	Temp. 8 a.m.	Temp. 8 p.m.	Pre. cip.
Atlanta	44	44	.00	Miami	64	62	.00
Atl. City	42	38	.00	Minneapolis	40	46	.00
Baltimore	..	..	.00	Montgomery	42	42	.00
Birmingham	..	..	.00	Nashville	48	48	.00
Bismarck	20	24	.00	N Orleans	52	50	.00
Boise	26	28	.00	New York	38	36	.00
Boston	38	38	.00	Norfolk	40	38	.00
Buffalo	36	36	.00	Oklahoma	44	44	.00
Chattnga	46	44	.00	Omaha	38	38	.00
Chicago	38	38	.00	Parkersbg	44	42	.00
Cinc'nati	42	42	.00	P. Sound	32	32	.08
Cleveland	42	40	.00	Phila	40	36	.00
Columb's	40	40	.00	PITTSBG	42	38	.00
Denver	42	42	.00	Portl'd,O.	48	40	.00
DMoines	38	34	.00	St. Louis	46	46	.00
Detroit	38	38	.00	St. Paul	32	32	.00
Duluth	30	34	.00	S Lake Cy	28	24	.00
Harrisb'g	42	36	.00	S Antonio	50	48	.00
Helena	44	32	.00	San Diego	52	50	.00
Huron	36	39	.00	San Fran.	50	44	.00
Ind'apls	40	38	.00	Seattle	30	48	.34
Jacksville	48	46	.00	Spokane	28	30	.00

"GO TO JAIL—GET FAT," BEAVER'S NEW SLOGAN

BEAVER, Pa., Jan. 11.—Beaver's newest slogan is "Go to jail and get fat." County Commissioners have done away with the old feeding system, whereby each prisoner is said to have gotten 12 cents worth of food a day, and are prepared to furnish more palatable eats.

Operation Reforms Crook

NEW YORK, Jan. 11.—(AP.)—The surgeons' knife was credited today with having "reformed" Edward D. Lyle, 23, who had been indicted almost a year ago for first degree robbery and assault.

After undergoing an operation for sinus trouble, another for the removal of his tonsils, the extraction of five abscessed teeth, treatment for intestinal trouble and abnormal blood pressure, Lyle was permitted to plead guilty to a charge of petty larceny. He was remanded for sentence January 20, and may receive a suspended sentence.

Lyle, a Staten Island insurance broker, was arrested for stealing, at the point of a gun, a $2,000 automobile from a demonstrator. Dr. William B. Pritchard, an alienist for the prosecution in the trial of Harry K. Thaw, testified that sinus trouble had caused partial cessation of the blood circulation in Lyle's brain, resulting in irrepressible criminal tendencies.

GORE ASPIRES TO SENATE

CHARLESTON, W. Va., Jan. 11.—(AP.)—Gov. Howard M. Gore today formally announced his candidacy for the Republican nomination for the United States Senate at the May primary.

BURGLARS BIND, GAG WOMAN

SHARON, Pa., Jan. 11.—Gagged and bound by two masked burglars, Mrs. Harry Luse, 50, was thrust into a wardrobe in her home late last night, where she remained an hour until her husband came home from work and released her. The robbers fled with $15.

AGED WOMAN STRUCK BY AUTO; DRIVER HELD

Mrs. Elizabeth Robb, 70, 946 Beech avenue, was in Presbyterian Hospital today recovering from bruises suffered when she was struck by an auto at Arch and West Ohio streets. The driver, Harry Pomerance, 37, of 3245 Hardie place, was arrested.

CROWDS THRONG -:- ANNUAL PITTSBURGH -:- POULTRY SHOW

PHOTOS BY SUN-TELE PHOTOGRAPHER.

FINE HOWDY DO!

"Cock-a-doodle-do" was the only expression Clara Ciesynski could get out of this cocky young fellow at the third annual Pittsburgh Poultry Show being held this week in the Westinghouse Auditorium at East Pittsburgh. But maybe that means "You look pretty nice to me."

BEAUTIFUL PIGEONS, TOO

Did you ever see anything like this? Leo A. Hartman, superintendent of the pigeon exhibit, is showing Margaret Lyons, a Westinghouse employe, the under side of a show bird's wing. The pigeon is owned by Edward C. Washington, of Pittsburgh.

RURAL ALARM CLOCK

This is "Mr. Rooster—the one that uster," and Miss Margaret McGough, who thinks he's a pretty classy specimen—and Margaret knows her poultry. The rooster is owned by George Martin, of Pittsburgh.

YOUNGEST EXHIBITOR

George Martin, 14, of 404 Ferndale avenue, Pittsburgh, is this year's youngest exhibitor. He is shown above with one of his finest hens.

CLARA CIESYNSKI

The fantails are one of the chief attractions at this year's show. Miss Ciesynski is holding an unusual specimen of black fantail

MARGARET McGOUGH

and Miss McGough is holding one of the finest specimens of the ordinary breed of pigeons. Hundreds of persons view the exhibit daily.

"SIR WALTER RALEIGH" ROBS GIRL

Take Six More Bodies From Hulk of S-4

Judd Had Doomed Wife To Death, Ruth Charges

As the time before her death in expiation dwindles to a matter of hours, Ruth Snyder amplifies her story of the murder of Albert Snyder in these revelations today:

That Judd Gray planned the death of his wife a year before the murder of Albert Snyder.

That he gave her the first drink she ever took, and that her abstention from liquor and cigarets first attracted him 10 hrs. She says he called her an "antique."

That Judd wanted her to make love to his father-in-law, then sue the father-in-law for breach of promise to get money, "J. G.'s biggest aim in life."

That, "With all J. G. has said and lied, I still feel no malice toward him—I pity him—and his loved ones."

23 OF 40 DEAD OUT NOW

PROVINCETOWN, Mass., Jan. 11.—(AP.)—The bodies of six more of the submarine S-4's crew were recovered this morning in the motor compartment by Divers Thomas Campbell and Frank Crilley. These brought the total recovered to 23.

Forty men lost their lives when the undersea boat was rammed and sunk off Wood End Light, Cape Cod, on the evening of December 17.

Campbell entered the sunken submarine through the motor compartment hatch. Crilley remained outside of the submarine. Campbell found two bodies almost directly under the hatch. After he had passed them up to Crilley, he made his way aft and found four more. These were also passed up to Crilley.

Campbell then located a seventh body, lying between the air compressors, but was notified that his time was up and was ordered to come to the surface. The two divers tied the six bodies to a single hauling line and they were pulled up and placed on the tender Bushnell.

ARREST PAROLE VIOLATOR

Federal bench warrant was issued yesterday for the arrest of Robert "Red" Crystal, a former Turtle Creek saloonkeeper, for failing to report to Supt. Rollo H. McBride, of the Parting of the Ways Home, Crystal's parole officer. Judge W. H. S. Thomson paroled Crystal December 16, when, upon the recommendation of United States District Attorney John D. Meyer, a 14-month penitentiary sentence was changed to a three-year parole.

In asking a parole for Crystal, convicted of conspiring to impersonate government prohibition officers and "shaking down" saloon-keepers, Meyer mentioned the "manner in which Crystal had been treated by his attorney in the original trial." Meyer's letter recommending parole did not identify Crystal's attorney.

The motion for the bench warrant was made by Assistant United States District Attorney Joseph A. Richardson.

COUNTY PAY BY CHECK ENDS PAYROLL GUARD

As all county employes' salaries are to be paid by check instead of cash, there will be no need for payroll guards, and the county commissioners have cancelled a contract with the Brinks Company, a protective concern, to guard county paymasters or payrolls in the future.

The check system was inaugurated by the new county treasurer, John Francies.

Looks Like 'Frisco For Democrats' Marathon—Will

WILL ROGERS

WASHINGTON, Jan. 11.—I haven't spoke to a one of my Republican friends. The minute the dinner and the convention city is picked, I can take up any Republican offer.

Say, the Democrats are flocking in here from all over. Cleveland, Chicago and Frisco are the three cities they will pick from, and Frisco is the only one with a certified check, so it looks like we gather there from June to December. Cleveland wants it because they never saw a Democrat. But everybody is pulling for Frisco.

Visited the senate? Yes, nothing. Yours,

WILL ROGERS.

(Copyright, 1928, McNaught Syndicate, Inc.)

COURT PUTS KEY IN PADLOCKS

"Padlock" injunction suits instituted two years ago in the Federal District Court against saloons conducted by Mike Stat, 502 Butler street; Jacob Kmonk, 1101 Carson street, and Alexander Weinstein, Frankstown avenue, and, in which temporary injunctions had been granted, were dismissed today on motions made by United States District Attorney John D. Meyer.

In the motions asking dismissal of the bills of complaint and vacation of the proceedings, it was set forth there was not sufficient evidence to sustain the allegations brought against the saloon proprietors and owners of the properties.

Dies

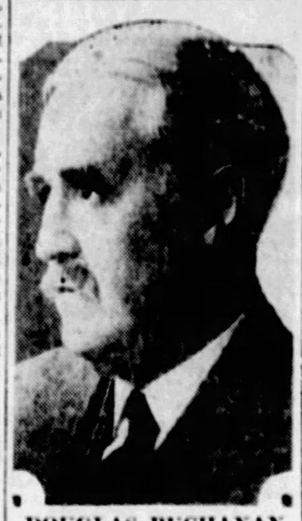

DOUGLAS BUCHANAN

Mr. Buchanan, who was secretary and treasurer of the Pittsburgh Terminal Warehouse and Transfer Company, died yesterday in his home at 1309 Shady avenue.

JUDGES WHO PICKED -:- THESE BEAUTIES -:- DESERVE MEDAL

MISS CATHERINE CAMPBELL

Mary Catherine Campbell, Columbus, O., twice winner of the crown "Miss America," bows to her audience in Harris Theater, where, this week, she is playing in Ron Wooslyard's "Varieties and Fashions of 1928."

PHOTOS BY SUN-TELE PHOTOGRAPHER.

MISS OHIO, MISS SCHENLEY, MISS WASHINGTON, MISS CLEVELAND

And here we have four other fair damosels who, patiently, without difficulty, won the votes of the judges. On the left is none other than Edith DeVand, the original "Miss Ohio," a little girl who can cook and sew but prefers a career to a husband. Next to her is Christine Cryns, 357 Meyran avenue, whom Pittsburghers will remember as "Miss Schenley" in the 1927 beauty fashion contest; Gladys Cookman, "Miss Washington," who wants to travel and "do something really fine on the stage," and Betty La Mont, "Miss Cleveland," who baked an honest-to goodness cake in the apartment which the girls occupy while playing in Pittsburgh.

BEAUTIFUL OHIO

And here we have another view of Miss Ohio, charming in a Spanish shawl.

THE DAILY PICTORIAL — THE SUN-TELEGRAPH — GENERAL NEWS SECTION

WEDNESDAY, JANUARY 11, 1928

BREAKS PAROLE, GETS 3 YEARS

Violation of his parole resulted in Stanley "Ham" Rogers, of South Nineteenth and Sarah streets, confessed drug peddler, being sentenced to three years in the Federal penitentiary at Atlanta, by Judge F. P. Schoonmaker in the United States District Court, today. Rogers, paroled last February, failed to cease trafficking in narcotics, according to government agents.

Gin Hot Stuff, Man Calls Firemen; Arrested

Under the delusion he was being pursued by thugs, police say, Claude Brown, 32, Negro, of 1342 Clark street, pulled fire box 152 at Wylie avenue and Fullerton street, today, to summon help. Firemen of three engine companies who responded, arrested the Negro, who they said had imbibed too freely of gin.

ADMITS HE WAS IN HOLDUP

Arrested early this morning in his home at 261 Devilliers street, James ..Cri, 22, admitted to police that he was one of three robbers who Monday night attempted to hold up the confectionery store of Benjamin Taffel at Craft avenue and Forbes street. He is being held in the Oakland Police Station.

Fire in Tub for Light Brings Firemen

A worker's novel method of obtaining light sent fire engines rushing to Third avenue and Grant street this morning and attracted hundreds of downtown shoppers.

In the old Charters store building, the worker set wood afire in a tin washtub in the basement so that he might have light by which to labor. Smoke brought the engines.

LIBERTY BRIDGE OPENING DELAYED UNTIL SPRING

Photo by Sun-Tele Staff Photographer.

BAD NEWS FOR MOTORISTS

Thousands of motorists, awaiting anxiously the opening of the new Liberty Bridge, which connects the South Side, South Hills and Mt. Washington with the downtown and Oakland districts, were disappointed by announcement that construction was six months behind schedule and probably would not be completed before April 1. The bridge is 2,663 feet in length and is expected to be one of the most important links in solving the traffic problem of the city and county. Unseasonable weather was blamed for the delay by Norman F. Brown, county director of public works, but hurried progress was promised once the elements favor the contractors. This picture was snapped near the Liberty Tubes. The bridge becomes a two-story affair at the Allies boulevard, connecting with the boulevard and meeting Forbes street by means of a subway and ramp.

PAPERS STOP BANDIT'S SHOT

A thick wad of notebooks and papers saved the life of Harry Bluestone, proprietor of the Shady Avenue Pharmacy, 547 Shady avenue, last night when a bullet fired by one of two holdup men who tried to rob the store struck the papers bulging in Bluestone's inside coat pocket and glanced off. He suffered but a slight scratch on the chest. Bluestone exchanged shots with the robbers and chased them for more than a block before they eluded him.

Bluestone told detectives that he recently had purchased a revolver because his store had been held up a few weeks ago. He said that when the robbers ordered him to throw up his hands, he drew his revolver and fired. Both robbers returned the fire and turned and ran from the store, one slipping to his knees and dropping his weapon. The gun was found and turned over to police.

AT SUN-TELE CORNER

SNOOZER, JR.

Snoozer, Jr., most famous dog-actor in all vaudeville, will visit the new Sun-Telegraph Want Ad corner, Fifth avenue at Market street, tomorrow at noon. Accompanied by his owners, Snoozer, playing this week at the Alpine Theater, will do whatever he is told. His intelligence is rated as comparable with that of a 10-year-old child.

"SIR WALTER" ROBBER GETS GIRL'S CASH

Ellen VanderVoort, 17-year-old Allegheny High School student, last night was one of two victims of a North Side robber, who spoke like a Jesse James but behaved as a Sir Walter Raleigh. Mrs. Marie Davis, 32, of 202 East North avenue, rear, was the other who faced his gun.

Miss VanderVoort, daughter of Mr. and Mrs. Carl VanderVoort, 949 North Lincoln avenue, returning from a practice with the city high school orchestra, had run her automobile into the garage, turned out the lights and was about to shut the doors when the two-toned bandit appeared.

"Not a word or I'll blow out your brains," was his command. As he took her purse he continued his threats, but after extracting 75 cents, all the money she possessed, he handed the pocketbook back, with her driver's card and vanity case. With that he politely doffed his cap and disappeared.

Mrs. Davis was accosted in the yard of her home, but her screams sent the man fleeing. Three men chased him, but he escaped. He got nothing from Mrs. Davis.

SCHOOLS ASK PAY FOR VOTE PLACES

Unless the County Commissioners pay the Board of Public Education $14,616 for use of public school buildings as polling places, the school board in the future will deny the commissioners use of the buildings. This was the ultimatum hurled at the commissioners by Attorney J. Rodgers McCreery, solicitor for the Board of Public Education.

The solicitor informed the commissioners that the county owed the Board of Education the money for use of 175 schools during primary and general elections for the last two years. The bill includes light, heat, storing of election booths and other paraphernalia, erection of booths and janitor service.

"If the amount is not paid," Attorney McCreery said, "the Board of Education will feel inclined to take it upon itself to refuse the use of the schools as voting places in the future."

Attorney McCreery, after making this remark, explained that the decision of the school board was not being contemplated as a threat to force the commissioners to pay the bill.

The attorney also deplored the conduct at polling places in the schools.

"During the last election considerable drinking, shooting and fighting took place," he said. "The conduct was very disturbing and annoying and set a bad example for the school children."

PROWLER TERRORIZES WASHINGTON, PA.

QUAKE AS GIRL'S MURDER IS RECALLED

WASHINGTON, Pa., Jan. 11.—Residents, still shocked over the unsolved murder of Thelma Young, were in a nervous state throughout the night as the entire police department searched for a strange Negro prowler who entered three homes in rapid succession.

The Negro left each home empty handed, on two occasions being scared away. At the rooming house of Mrs. Mary Blaney, he jumped into her path from behind a doorway. She fainted and he departed.

The prowler calmly walked from the home of Mrs. Anna Richardson when a nurse, attendant to Mrs. Richardson, asked him what he wanted.

A daughter of Mr. and Mrs. Herbert Fetherlin saw him run from their home as she returned from a visit.

SHERRODSVILLE MAN, 78, DIES OF HEART DISEASE

SHERRODSVILLE, Pa., Jan. 11.—Andrew Zalenka, 78, never ill in his life, was found dead in his chair by neighbors, of heart disease.

OFFICERS INSTALLED IN THEATER

WESTINGHOUSE CLERKS IN ANNUAL SESSION

Newly-elected officers of the Westinghouse Clerks' Association, the largest organized body of clerical employes in the United States, installed officers last night in the Gayety Theater, after which they attended a special performance of the burlesque company there. New officers are L. P. Dundorf, president; K. C. Figulski, vice president; C. E. Breitinger, treasurer, and E. E. Johnston. C. B. Dick, the retiring president, was master of ceremonies.

DIVORCE LIBELS FILED IN COMMON PLEAS COURT

Libels in divorce were filed in Common Pleas Court as follows: Bertha Neuhart, 268 Kane street, against Elmer C. Neuhart, 243 Gross street, cruel and barbarous treatment; Dorothy Miller, 2826 Ocean avenue, Dormont, against Harold Miller, Moore avenue, Verona, desertion.

RELIGIOUS ORGANIZATION PETITIONS FOR CHARTER

An application for a charter for the Tri-State Holiness Association has been presented to Judge James H. Drew in Common Pleas Court. Attorney W. T. Tredway, counsel, says the organization already has a tabernacle at Clinton, Pa. Frank C. McLaughlin, coal dealer, is the president.

SPENCER, W. VA., HAS FIRST WOMAN PASTOR

SPENCER, W. Va., Jan. 11.—This city's first woman minister is Miss Grace Carpenter, of Chicago, a graduate of Moody Bible Institute, who has assumed the pastorate of the Christian Alliance Church.

INDIGESTION RELIEVED ... QUICKLY

Carter's Little Liver Pills Purely Vegetable Laxative assist nature in its discovery these little pills taken after meals or at bedtime will do wonders, especially when you have overeaten or are troubled with constipation. Remember they are a doctor's prescription and can be taken by the entire family. All Druggists 25c and 75c Red Packages.

CARTER'S LITTLE LIVER PILLS

TRADE-GETTERS: Sun-Telegraph Want Ads

Inventory Sale

At May-Stern's

Three Unexpected Bargains. All Short Lots, uncovered by Our Alert Stock-Takers! Tremendously Reduced! Hurry! They'll Go Fast!

Tomorrow! Complete 7-Pc. Bedroom Group

Consisting of: Oak Dresser, Simmons Bed, Steel Spring, Cotton Mattress, Boudoir Chair, Night Stand, Pair Pillows

A STOUNDING Thursday bargain—surpasses by far your expectations. Everything needed in an up-to-date, attractive bedroom, including a substantially constructed golden oak dresser with French plate mirror, a famous Simmons white-enameled full-size bed, link fabric spring, pure cotton mattress, bedroom chair, night stand to match and pair of pillows.

$34.75

Pay Only $4 Monthly

Save! 3-Piece Mohair Living Room Suite

ONE of the first outstanding living room suite values of 1928! You'll never save more—buy now! A sumptuous suite with deep, inviting cushions affording luxurious relaxation. Covered in a Mohair fabric of fine texture, and superbly carved frames. Double-time service by reason of the reversible cushions. A suite of Kroehler craftsmanship, elegant lines and refinement. Ordinarily it sells at $210.

$149

Pay Only $10 Monthly

Remarkable! 10-Pc. Complete Dining Room

SHATTERING every value record! Imagine—a complete dining suite of ten pieces, everything the modern, tastefully furnished dining room requires, at this spectacular low price—just $79.50. It's worth almost twice that amount! Just as pictured—neatly turned, solidly built supports, further strengthened by stretchers, panel duo-tone ornamentation, extension table, exquisitely designed buffet, glass door China Cabinet and six genuine leather upholstered chairs. All in walnut finish, also a buffet mirror.

$79.50

Pay Only $8 Monthly

NOTE! Our Usual Liberal Terms Are in Effect Despite Our Reductions!

America's Foremost Home Furnishers

MAY-STERN & Co.

914-920 PENN AVE.

NOTE! No Exchanges! No Refunds! All Sales Final! Limited Lots! No Mail or Phone Orders!

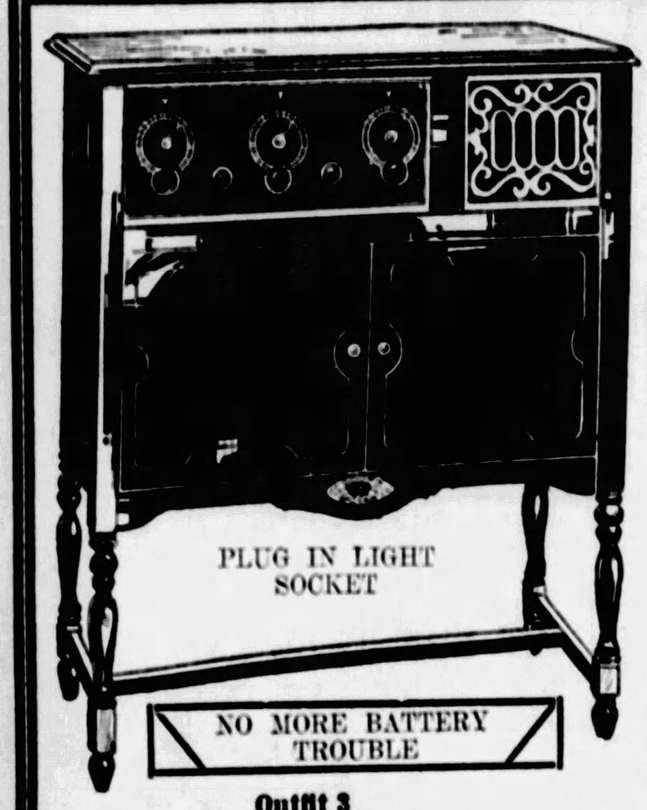

PLUG IN LIGHT SOCKET

NO MORE BATTERY TROUBLE

Outfit 1
WURLITZER CONSOLE PERIOD DESIGN—5 TUBES

1—Radio, 5 Tubes	$ 49.00
1—Console	35.00
1—Utah Speaker Unit	8.00
1—Storage Battery	12.00
1—Balkite Charger	7.50
1—Aerial Outfit	3.75
5—Cunningham Tubes	8.75
2—"B" Batteries	7.50
	$131.50

Installed Free

May be equipped with Philco A & B Socket Power.

PAY ONLY $10 MONTHLY

Complete Only $89

Outfit 2
WURLITZER CONSOLE PERIOD DESIGN—6 TUBES

1—Radio, 6 Tubes	$ 62.00
1—Console	35.00
1—Utah Speaker Unit	8.00
1—Storage Battery	15.00
1—Balkite Charger	7.50
1—Aerial Outfit	3.75
6—Cunningham Tubes	10.50
3—"B" Batteries	11.25
	$153.00

INSTALLED FREE

May be equipped with Philco A & B Socket Power.

PAY ONLY $10 MONTHLY

Complete Only $99

NO MORE BATTERY TROUBLE

Outfit 3
EXTRA SPECIAL
THE FAMOUS DUO CONTROL WURLITZER
Regular Price, $250
Best Buy in America

1—Radio, 6 Tubes	$ 75.00
1—Console	65.00
1—Utah Speaker Unit	8.00
1—Storage Battery	18.00
1—Balkite Charger	7.50
1—Aerial	3.75
6—Cunningham Tubes	10.50
1—"B" Eliminator	35.00
	$222.75

PAY ONLY $10 MONTHLY.

ONLY $119

PLUG IN LIGHT SOCKET

Outfit 4
EXTRA SPECIAL
THE FAMOUS DUO CONTROL WURLITZER
Regular Price, $250
Best Buy in America

1—Radio	$ 75.00
1—Console	35.00
1—Utah Unit	12.00
1—Storage Battery	7.50
1—Balkite Charger	3.75
1—Aerial	10.50
6—Cunningham Tubes	11.25
3—"B" Batteries	
	$163.00

PAY ONLY $10 MONTHLY.

ONLY $79

NO MORE BATTERY TROUBLE

WURLITZER
REG. U.S. PAT. OFF.
PIANOS-ORGANS-HARPS-RADIO-MUSICAL INSTRUMENTS
THE WORLD'S LARGEST MUSIC HOUSE
615 Liberty Ave Open Evenings

1 Hour Sale
Thursday From 12 to 1 P. M.
200 Radio Sets
5 Tubes $16
6 Tubes $19
Only one to a Customer

Founded 1870 CITIZENS SAVINGS BANK Founded 1870

Christmas Club

15 CLASSES

—To Choose From—
$12.50 $100
$25.00 $250
$50.00 $500
$1,000

More Popular Than Ever With Folks Who Wish To Save for Any Purpose

4% INTEREST If Payments Are Made When Due

SMALL WEEKLY PAYMENTS UP TO ANY AMOUNT DESIRED

CITIZENS SAVINGS BANK
The Bank to Bank on and Bank
423 WOOD ST. FOR WOOD AND DIAMOND

Get Relief FROM CATARRH COLDS-COUGHS

squeeze onto finger—apply to Nose

KONDON'S CATARRHAL JELLY

is guaranteed by 36 years service to millions of Americans. Kondon's works wonders for your cold, sneezing, cough, chronic catarrh, headache, sore nose, etc.

FREE 20 Treatment tin on receipt of your name and address KONDON Minneapolis, Minn.

Druggists have 30c and 60c tubes

(30c)

Watch The Sun-Telegraph Ads

KELLY, ESTEP MAY FACE CONTEST

At least two Congressmen from Allegheny county may face opposition when they seek re-nomination at the primaries April 24.

One is Harry A. Estep, serving his first term from the Thirty-fifth district. James M. Magee, who was ousted by Estep in the last congressional primaries, stated today that his decision to run again is "irrevocable." Maj. Robert M. Ewing, although he has frowned upon the thought, publicly at least, also is mentioned as a possible candidate in that district.

Another Congressman against whom opposition may appear is Clyde Kelly in the Thirty-third district. Dr. J. B. Richey, head of the public schools of McKeesport, is mentioned as a possible aspirant for the nomination against Kelly, who is serving his seventh term. Burgess J. R. Langley of Wilkinsburg also has been mentioned as a possible candidate.

There are occasional reports that Congressman Guy E. Campbell, Thirty-sixth district, may not seek re-election. If he does not seek another term, there will be an open field in the district. It is said that friends of State Senator Frank J. Harris would like him to seek the place if Campbell does not run, but that Harris is inclined to stay in his present post.

AUDIT RECORDS COST $3,200

It cost the county about $3,200 for stenographer service for former County Controller Charles C. McGovern's public audit of the fiscal affairs of the county. Harry Bastow, shorthand reporter, who took the testimony at the audit hearings, presented another bill for $697.50. According to the commissioners, the total amount, including the bills presented, amounted to $3,200.

The bills were not recommended for payment at the meeting late yesterday. The commissioners referred the account to the county statistician for a check up.

OH, MY BACK!

Remove the cause. Drive out rheumatism and neuritis. Buy a box of

Martin's HERB TABLETS TRADE MARK

Excellent for constipation, stomach, liver, kidney and bowel troubles. 25c, 50c and $1.00. At all May's and other good drug stores.

(Advertisement.)

Everything Agrees With Him Now!

You can't keep youngsters from eating what they shouldn't but you *can* avoid the consequences!

Parents, the same Stuart tablet that lets you eat what you want, and all you want, will keep a child's stomach serene at all times. Harmless, soothing magnesia and calcium carbonate. So much better than soda! So much quicker relief from all gas and sourness!

Wherever you find a drugstore, you'll find Stuart's. The handy metal box to carry in purse or pocket, is a quarter. The large size for 60 cents, and the family size, $1.20. A sweet stomach for twenty-five cents.

STUART'S DYSPEPSIA TABLETS

LEONARD EAR OIL

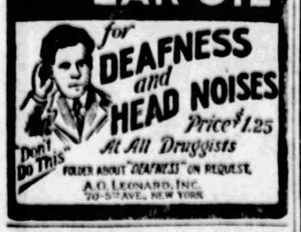

for DEAFNESS and HEAD NOISES

Price $1.25 At All Druggists

FOLDER ABOUT "DEAFNESS" ON REQUEST.

A. O. LEONARD, INC. 70-5TH AVE., NEW YORK

BALDNESS

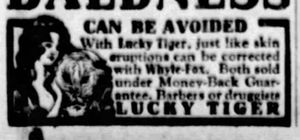

CAN BE AVOIDED With Lucky Tiger, just like skin eruptions can be corrected with Whyte-Fox. Both sold under Money-Back Guarantee. Barbers or druggists LUCKY TIGER

GIMBEL-CLEARANCE K&B STOCKS

A CHARGE ACCOUNT may be opened with surprising ease, by giving your name and address to Mr. Wilson on the 8th Floor.

WCAE (Gimbel Brothers Broadcasting Station) "A Beauty Chat" at 11 A. M., by Miss Betty Elsom, of Gimbels Beauty Shop.

Notice of New Dept. Locations

Children's Shoes, moved from Balcony to Fourth Floor

Sheet Music, moved from Balcony to Basement Store

Radios and Phonographs, moved from Fifth to Eighth Floor

Luggage, moved from Fifth Floor to Balcony, Smithfield St. side.

Living Room Furniture, moved from Ninth to Eighth Floor

Beds and Bedding, moved from Eighth to Ninth Floor

Gimbels School Costume Designing

A new and constructive course in elementary and advanced costume designing and dressmaking and tailoring—under the direction of Miss Ruth V. Winnek. Classes begin January 16th and end February 4th. Further information at Service Desk, Street Floor, also at Pattern Dept. and Silk Dept., Second Floor.

IT is safe to say that this GIMBEL clearance of Kaufmann & Baer stocks has already saved hundreds of thousands of dollars for those who have seen the wisdom of taking advantage of its countless opportunities. And that it will continue to afford just as remarkable savings just so long as it continues.

We are frank to say that Pittsburgh has welcomed this sale even more enthusiastically than we had dared to hope. Hundreds of lots have already been closed out. Others are being brought forward each day, so that our tables, counters and shelves are continually filled with outstanding values.

We cannot promise complete assortments of colors, styles and sizes in every instance, owing to the nature of the sale. Every day many lots will be found on sale, lots too small to advertise, but most unusual in value. Every department participates. All kinds of merchandise is included for men, women, children and for the home, priced for quick selling. It is a most unusual opportunity to anticipate your needs for months to come—and to supply them at the great savings offered.

Goods Advertised Here on Sale Thursday at 9 A. M.

Clearance of Entire Stock K. & B. Kitchen Furniture

Cabinets, Tables, Bases, and Chairs of Quality Reduced to Make Way For New Gimbel Stock

1/2 and 1/3 Off

Samples 1/2 Off—Balance in Limited Quantities

$26.50 CABINETS — Made of beautifully grained golden oak and finished with a clean washable varnished surface. Only 11 left and offered at.... **$18.50**

$19.95 CABINETS—Just 4 in stock; all made of good pine and finished in golden oak. Plenty of space for ingredients and utensils, now..... **$14.75**

$28.75 CABINETS—Handsome kitchen models finished in white enamel or French grey; well constructed and decorated, inside and out, reduced to..... **$19.95**

$18.75 CABINET BASES—Full size, with commodious drawer space; finished in either white or grey enamel. 16 in stock at the reduction price of..... **$12.95**

$82.00 CABINETS—Large size and fully equipped; only 5 in stock. Finished in a fine French grey, with washable surface. Reduced to..... **$55.00**

$9.75 TABLES — Sturdily-built and finished in white enamel, with porcelain finish enamel tops; just 15 of them, reduced to.. **$6.75**

$14.75 TABLES—37 to choose from; all expertly carpentered, in grey, wedgewood green, and tan finish, with porcelain finish enamel tops, at..... **$8.95**

$1.98 KITCHEN CHAIRS — Well spoked and turned, in raw woods, to be painted in your home to match your taste, offered at..... **$1.15**

$62.00 CABINETS—Of the large utility size, finished in a lacquered golden oak. Only 3 of these easily cleaned, spacious kitchen cabinets priced..... **$39.50**

Gimbels—KITCHEN FURNITURE—Seventh Floor.

Exceptional Values in the M. J. Whittall Rug Sale

Hundreds participating in Semi-Annual Event of rugs from America's foremost loom in all discontinued patterns and samples.

A Suggestion—9x12 Anglo Persians

$119.75

Regular $150 Grade

The popular room-size in many patterns and varied color combinations—discontinued, but perfectly woven and serviceable.

Other Sized Whittalls

27x54-Inch, $16.00 grade..... $12.50	8.3x10.6-Ft., $128 grade..... $116.40
36x63-Inch, $28.00 grade..... $20.00	11.3x12-Ft., $215 grade..... $172.80
4.6x7.6-Ft. $54.00 grade..... $43.20	10.6x13.6-Ft., $242.50 grade... $194.00
6x9-Ft., $97.50 grade..... $78.00	11.3x15-Ft., $269.50 grade..... $215.60

Genuine Chinese Rugs Reduced

50 of them, sizes 8x10 and 9x12; excellent in weave and beautifully patterned; $125 to $175 grades, at..... **$89 and $125**

Gimbels—FINE FLOOR COVERINGS—Sixth Floor.

Lustrous Black Velvets Grouped for Clearance!

Because of the continued demand for lustrous black velvets of every quality and finish, we have assembled hundreds of yards and re-marked them for quick clearance. Some of the many velvet items:

$3.79 Black Chiffon Velvet, yard..... $2.95
$6.50 Black Silk Velvets, yard..... $4.95
$7.50 Imported Black Velvet, yard..... $5.95
Black Transparent Velvet, yard..... $5.95
$1.95 to $2.95 Black Lyons Velvet— 18 and 20-inch widths, yard..... 50c

Velvets for every need! Narrower velvets for trimmings, blouses, etc. . . . exquisite chiffon velvets and transparent velvets for afternoon and dinner frocks . . . for beautiful draped effects, etc.

Gimbels—SILK DEPT.—Second Floor.

10-Piece Dining Room Suite Marked Down For Clearance

1/4 Off

An exceptional value in dining room furniture, consisting of a massive buffet, china cabinet, server, extension table, 5 side chairs and one arm chair, the backs and seats of which are upholstered in attractive taupe mohair. Enduring and handsome; formerly sold at $450, this suite is now offered at a special price of..... **$325**

Gimbels—Ninth Floor.

Luggage

WARDROBE TRUNKS—Mendel, Likly, Oshkosh, etc., that were $47.50 to $295.00. Now on sale at **$23.75 to $147.50**

OVERNIGHT CASES—Unfitted cases, leather traveling bags, hat boxes, etc. $5.95 to $12.00 grade. Now selling at... **$4.95**

GLADSTONE BAGS—Kit bags, fitted cases, hat boxes, etc. Formerly priced from $15.00 to $69.75. Now **$7.50 to $34.88**

Gimbels—Balcony.

Boys' Furnishings

SPORTS BLOUSES—Also collar-attached styles. Slightly mussed from handling. Almost all sizes. Now..... **39c or 3 for $1.00**

FLANNELETTE PAJAMAS — One and two-piece styles. Sizes 2 to 10 only. Formerly $1.65 to $2.50. Now..... **95c**

Gimbels—Fourth Floor.

Silverware

FIELD GLASSES — War office model, in leather case with straps for carrying. Regularly $5.95. For clearance..... **$3.95**

STERLING SILVERWARE — Odd lots of hollowware, picture frames and novelty pieces. Now offered at..... **1/3 Off**

CHATHAM PATTERN SILVER—Plated flatware including knives, forks and spoons and odd pieces at 1/3 regular prices. Set of six teaspoons, regularly 88c, now 60c. Tablespoons, regularly $1.75 for twelve, now priced at..... **$1.15**

Gimbels—Street Floor.

Toys

BLACKBOARDS—Desk style on easel. Picture chart at top. Formerly $1.48, now **98c**

MAMA DOLLS—Madame Hendren's "Sunny Girl" doll with celluloid head; bright eyes and arms and legs of composition. $3.98 grade, at..... **$1.98**

STEERING SLEDS—Steel runners—easy to steer. Special. **85c**

Gimbels—Fifth Floor.

Draperies

FILET LACE CURTAINS — Filet and Nottingham weaves, 2½ and 3 yards long. White or ecru. Regular $2.50 to $5.50. Now..... **$1.50 to $3.95**

IMPORTED CURTAINS—Irish point curtains with wide or narrow borders. 2¼ or 2½ yards long. White or ivory. Regular price $3.95 to $12.50. Now on sale at..... **$2.50 to $7.50**

Gimbels—Sixth Floor.

Domestics

CRASH TOWELING—All linen unbleached crash toweling with red or blue borders. Only 3,500 yards in this lot. Yard..... **8c**

RAYON BEDSPREADS — 72x108 size. Handsome Oriental designs and colorings, seamless, scalloped edges. Limited lot. Were $6.95. Now..... **$3.48**

PLAID ROBINGS—Wide selection of patterns and colors for men's, women's and children's bath robes. Yard..... **29c**

LINGERIE CREPE—Full range of plain shades and almost endless assortment of patterns, in rose buds, scrolls, figures, floral designs, etc. Yard..... **25c**

Gimbels—Second Floor.

Exclusive Type Coats in a Feature Group at

$125

Models Formerly Priced $159.50 to $195.00

The highest quality fabrics . . . rich suede-like materials and soft, silky-looking broadcloth weaves . . . with the most elaborate of fur trimmings—plenty of the much-wanted black with regal-looking black fur trimmings . . . also the wanted Winter tones with natural or dyed fur trimmings. Sizes 14 to 20 and 36 to 46.

Finest Fur Coats Radically Reduced

$295

Formerly $475.00 to $575.00

The savings range from $180 to $280 on the smartest and most desirable fur coats you have seen this season! The finest of selected pelts in a really remarkable group of coats.

Gimbels—FASHION SALONS—Third Floor.

Notions

SANITARY BLOOMERS AND STEP-INS — Fine marquisette. Formerly 50c to $1.75. Now on sale at..... **½ Price**

HAIR PINS—Wire and bone. Some very fine ones in the lot that were special importations. Now..... **10c**

BUTTONS AND BUCKLES — Odd lots of trimming buttons of all colors and sizes and many different types of buckles. Now on sale at..... **½ Off**

Gimbels—Street Floor.

Men's Furnishings

SPORT BELTS—Colored fabric belts, some leather lined. For golf, tennis and other outdoor activities. Regularly $1.00 and $1.50. Now..... **59c**

Gimbels—Street Floor.

Infants' Wear

BABIES' SILK COATS—Crepe de chine and Capital silk in pink, blue and white. For infants to 2 years..... **$3.95**

CHILDREN'S DRESSES — Imported crepe de chine, georgette, and wash silks in white and colors. Some slightly soiled. Formerly priced $12.50 to $25.00. Now..... **⅓ Off**

Gimbels—Fourth Floor.

Children's Stockings

CHILDREN'S HOSE — Suitable for boys or girls in ⅞ and full-length hose. Smart patterns and some plain colors. Reduced now to..... **39c; 3 for $1.10**

CHILDREN'S BETTER-GRADE HOSE—New patterns in warm hose for play or cold winter weather. Formerly much higher priced. Now..... **49c**

Gimbels—Street Floor.

Men's and Women's Wrist Watches

Radically Reduced For Quick Clearance

Just 86 wrist watches, many of them offered at half price. In gold filled and solid gold cases. The men's watches have Elgin, Dueber, Hampden and imported movements.

Formerly priced from $10.00 to $50.00
Priced for clearance, $ 5.00 to $35.00

Gimbels—Street Floor

Store Hours
Daily 9 A. M. to 5:30 P. M.
Saturday 9 A. M. to 6 P. M.

GIMBEL BROTHERS

FORMERLY KAUFMANN & BAER CO.

Sixth Avenue at Smithfield Street
Phone Atlantic 4400.

CLEAR FOUR IN MEXICO REPORT

(Continued from Page One.)

port setting forth the proceedings of the committee to the present time.

"The committee first summoned William R. Hearst, owner and publisher of the group of newspapers which printed facsimilies and translations of documents purporting to show that representatives of the Mexican government had paid large sums of money to four United States Senators, for the purpose of influencing their attitude toward Mexican-American affairs. Mr. Hearst laid before the committee 71 documents, some, but not all, of which had been published in his newspapers. He testified that he had no evidence, and knew of none, which would tend to show that any Senator had received any such payments, and he testified that he personally did not believe that any Senator had received any. He admitted that no Senator mentioned in the documents had been given any opportunity to see the documents before publication or to deny the implied accusations contained in them. He stated that he had instructed his representatives to verify the genuineness of the documents as far as possible.

"Each of the Senators in question took the stand and denied under oath that he had been paid or promised or offered any sum of money whatever by any person for or in behalf of the government of Mexico.

"The committee then heard a considerable number of witnesses, including one Avila, who claimed to have bought these documents from clerks in different Mexican government offices, and various representatives of the Hearst newspapers. The testimony of these witnesses is printed and available for the use of the Senate.

"The committee submitted the documents to two impartial handwriting experts whose services were made available to the committee by the Treasury and Navy departments. Both of these experts reported with positiveness that the documents purporting to be signed by President Calles, 55 in number, and those purporting to be signed by L. Monte de Oca, secretary of the Mexican treasury, three in number are plain forgeries. The Hearst representatives then asked permission to submit the documents to three handwriting experts who studied the documents thoroughly; they were unanimous in pronouncing these signatures to be forgeries. Photographs showing these signatures compared with genuine signatures will be found at the conclusion of the printed testimony.

"The committee then submitted to the code and cipher experts of the Navy department the seven alleged code messages and their pretended translations, including among the documents submitted by Mr. Hearst. After exhaustive study these experts reported that the code messages were obvious 'fakes;' that the code words were meaningless reiterations of letters, chiefly eight letters found in one corner of the typewriter keyboard.

"The committee subjected the documents themselves to a careful study to determine whether there is any significant coincidence in the many mistakes of grammar, spelling and punctuation to be found in them. A table showing some of these will be found at the conclusion of the report of the last hearing. The committee had the benefit of the assistance of a large number of eminent scholars of the Spanish language, most of them of American birth and allegiance, whom the committee consulted separately from one another. The only errors listed in this table are those which all of these authorities pronounce unusual, and unlikely to occur in the writings of several different stenographers, in different offices and different cities. The committee believes it to be incredible for example that so many different stenographers, in seven different offices in Mexico and New York, should all abbreviate usted (you) as 'ud'—an error equivalent to the use of 'Mr.' as the abbreviation of the English word 'mister.'

"Representatives of all telegraph and cable companies handling business between Mexico City and New York all testified that they could find no record whatever of the transmittal of the pretended telegrams between those cities, nor any record of the telegraphic transfers of money mentioned in several of the documents.

"The committee did not feel justified in taking the time or incurring the expense of securing witnesses as to various ledger charges, appearing on the same ledger sheet as that which showed these supposed payments to Senators, although the committee was advised by the Buick Motor Company that no sale such as shown on the ledger sheet was ever made, nor any such payment made to that company. Similarly the account books showing the Mexican consul general's bank accounts in New York were examined in behalf of the committee without disclosure of any confirmatory evidence of the charges in the Hearst documents, but the falsity of the charges and of the documents was already so clearly proved that the committee did not feel justified in summoning these account books or the various witnesses necessary to prove them. Similarly, evidence seemed to be available to show that paper bearing the water marks found in the Hearst documents had never been sold to the Mexican government, but this meant the summoning of many paper dealers from distant cities, and did not seem to be justified under the circumstances.

COMMITTEE FINDING

"The committee is unanimous in finding:

"1—There is not a scintilla of evidence that any United States Senator had accepted, or was promised, or was offered, directly or indirectly, any money or other valuable thing, by an officer or representative of the government of Mexico.

"2—The pretended evidence, that $1,215,000 was withdrawn from the Mexican treasury and sent to the Mexican consul general in New York City to be paid to United States Senators is not genuine, but is spurious and fraudulent, and in so far as it purports to be signed by the President of Mexico or the Secretary of the Treasury of Mexico it is forged.

"The committee has thus far been unable to determine to its satisfaction the identity of the manufacturers of these spurious documents, and has no witnesses now under subpena from which such information is likely to be obtained; but it appears to be advisable that the committee shall not yet be finally discharged. Later the committee will render a supplemental and final report which, with the present report, will constitute a completed survey of the whole field of investigation that the committee shall then have covered."

MUSICAL-EARED THIEF INCLUDES RADIO IN LOOT

The radio industry was officially cognizant by an ancient professional early today.

A burglar stole, among other things, a $200 set from the home of John Heimbuecker, 3744½ Evergreen road, North Side.

ALDERMAN SUES FOR PAPERS

Judge James B. Drew, in Common Pleas Court, made an order granting an alternative writ of mandamus directed against A. M. Maloney, former alderman of the First Ward, Pittsburgh, to show cause why he should not turn over to John Vogt, prothonotary, all the filed dockets which were in his possession, as alderman and ex-officio justice of the peace of the First Ward, at the end of his tenure of office and all the unfiled dockets to Thomas A. Flannigan, his successor in office.

The order was made following a petition presented in behalf of Alderman Flannigan by Attorney Louis Little. In the petition, Flannigan recites that an act of the Legislature requires an outgoing alderman or justice of the peace to turn over to the prothonotary all his filed dockets and his unfiled dockets to his successor in office. The court fixed January 17, next, as the date of a hearing in the case.

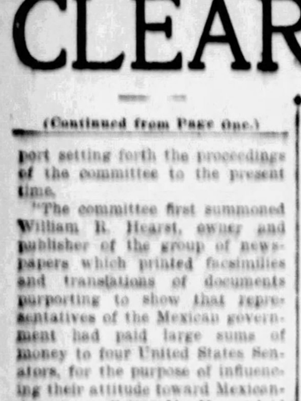

"I paid a big price for that sore throat"

"Voice husky, throat raw, that night I wasn't 50% effective. And next day—well, I had to cancel a week's engagements. Now, I always carry a bottle of Formamint tablets with me. According to my doctor, they release a safe, powerful germicide over the whole throat. And I can take them anywhere, at any time."

Unlike gargles, Formamint enables you to treat sore throat *continuously*. Get a bottle now. See your physician for examination, too. To treat sore throat, one Formamint tablet every hour; as a preventive, one every two hours. All druggists.

Formamint
THE GERM-KILLING THROAT TABLET

Even a mild COUGH may be dangerous

A COUGH is often a warning signal that dangerous germs are present in your throat, and that the tissues are inflamed.

PERTUSSIN will relieve the cough, help to clear out excessive mucus—and in so harmless a way that even little children and those weakened by illness can take it safely.

PERTUSSIN contains no narcotics or any injurious drugs—yet it is considered by many physicians a most effective remedy for coughs and bronchial affections.

Sold by all druggists in large and small bottles.

PERTUSSIN
Safe for Every Cough

Join the
UNION SAVINGS CHRISTMAS CLUB
This Week

The following twelve classes are still open—

Class	Pays
5c Progressive	$ 64.55
5c Reducing	65.35
10c Progressive	129.10
10c Reducing	130.70
25 Weekly	12.75
50c Weekly	25.50
$ 1 Weekly	51.00
$ 2 Weekly	102.00
$ 3 Weekly	153.00
$ 5 Weekly	255.00
$10 Weekly	510.00
$20 Weekly	1020.00

When in the Bank ask for a copy of our new Budget Book.

The Union Savings Bank
Capital and Surplus—$3,200,000
Frick Bldg. ~ Fifth Ave. and Grant St.

(Advertisement.)
Prevent Dandruff
Liquid Zemo Keeps Scalp Clean

Pleasant, healing, liquid Zemo massaged into the scalp destroys dandruff. Irritations, soreness and itching frequently disappear overnight. Zemo penetrates, soothes and cleanses the scalp, keeps it healthy and prevents dandruff. It is a clean, safe healing liquid—convenient to use at any time. All druggists—35c, 60c and $1.00.

zemo
FOR SKIN IRRITATIONS

Her Last Party!

NEW!
LISTERINE
SHAVING
CREAM
If you don't say this wonderful new cream gives you the coolest shave you ever had you will be one of the few exceptions.

Never Neglect Sore Throat

She laughed at her mother. "It's only a sore throat," she said, and went to the party. But there was a long wait for a taxi when the party was over. The night was chill. The next day she felt wretched. Still she did nothing about it. "Just a cold," she repeated—In ten days she was critically ill—her last party that winter.

* * *

When will people begin to realize the folly of neglecting a cold or sore throat?

Neglected, these apparently trivial ailments may lead shortly to serious illness or even death.

At the first suspicion of trouble, go to bed, eat wisely, and gargle systematically with Listerine, the safe antiseptic, used full strength. If immediate improvement is not shown, consult your physician.

In the past fifty years, however, Listerine has checked thousands and thousands of cold weather complaints before they had a chance to become serious. This is due to its antiseptic action. The instant it enters the mouth it attacks the disease-producing bacteria that develops there.

Your chance of escaping colds or dangerous "flu" and pneumonia will be considerably bettered by the systematic every day use of this pleasant antiseptic. Lambert Pharmacal Company, St. Louis, Mo., U.S.A.

LISTERINE
—the safe antiseptic

REDUCTIONS BY
PEERLESS for 1928
$50 to $1150

THE SIX-60	Present Price	NEW PRICE
Phaeton	$1295	$1195
Roadster	1295	1195
Roadster-Coupe	1345	1295
Four-Door Sedan	1345	1295

THE SIX-80	Present Price	NEW PRICE
Roadster	$1495	$1295
Phaeton	1395	1295
Coupe	1565	1395
5-Pass. Sedan	1595	1395
Close-Coupled Sedan	1595	1395

THE EIGHT-69	Present Price	NEW PRICE
5-Pass. Coupe	$2795	$2345
5-Pass. Sedan	3495	2345
Roadster	2995	2245
7-Pass. Sedan	3595	2545
Berline Limousine	3795	2645

THE lowest prices in Peerless history! The lowest prices ever made on cars of such size—such fineness—such mechanical perfection. For years, every one has recognized the outstanding value of Peerless cars.

Now, today, this value is greater than ever.

For each of these cars is Peerless through and through—each is built with the same precision for which Peerless has always been famous—each has the innate quality you naturally expect from a Peerless.

Look them over at the Peerless dealer's. Their great value will be obvious to you.

PEERLESS MOTOR CAR CORP. . *Cleveland, Ohio*
All Prices f. o. b. Factory

STEEL CITY AUTOMOBILE CO.
3964-66-68 Forbes Street
Opposite Hotel Schenley
Private Exchange—MAyflower 5493

PEERLESS HAS *ALWAYS* BEEN A GOOD CAR

VOTE MACHINE FRIENDS TOLD TO UNITE

Public opinion in Pennsylvania has been aroused in favor of voting machines, declared State Senator Frank J. Harris in an address before the Lions' Club of Clairton last night; but, he said, it must be crystallized, so that it will register affirmatively at the November election, when the citizens will pass on a constitutional amendment, sponsored by him, which authorizes the use of the devices. Senator Harris called on trade, civic, social and welfare organizations to carry on a campaign of education that the voters may be enabled to form an intelligent opinion of the amendment.

Mrs. Lulu Mosby demonstrated a voting machine and gave a talk on its operations before the South Side Board of Trade last night.

"Foremost among the admirable features of the machine," she said, "is that it automatically registers and counts each vote cast, and at the close of an election the total for each amendment and candidate is available; so all the election officials have to do is to open the rear compartment and transcribe on the return sheet the entire vote cast. This is a decided improvement over the paper ballot system, as it gives the newspapers the returns an hour after the polls close and also prevents any tampering with the final count."

Mrs. Mosby will go to Washington, Pa., tomorrow to conduct a campaign for voting machines. D. Glenn Moore, a member of the Legislature, will be sponsor for the campaign in Washington county.

FREED IN SON'S SLAYING

William Biseck, saloonkeeper of 2221 Penn avenue, formerly of Johnstown, was acquitted after 19 hours' deliberation by a jury in Criminal Court today before Visiting Judge W. A. McConnel. Biseck was tried on a charge of murder for the shooting of his son, William F. Biseck, Jr., 24, in the saloon July 13, after a quarrel during which the defendant was attacked by his son and struck by a blackjack, the shot being fired accidentally in a struggle for the revolver.

Today

(Continued from Page One.)

urgent appeal sent broadcast throughout the industrial populations of Belgium, demanding for skilled workers an annual wage of $428 a year.

CONSIDER that, and then consider this: A generous man left his fortune to build in New York City comfortable apartments to be rented most reasonably to under-paid workers with families. The philanthropist stipulated that his apartments should be rented to workers getting not more than $25 a week. His executors have been trying, vainly, to find tenants to fill the apartments. Workers with families getting as little as $25 a week seem to be scarce, in New York.

BELGIAN workers, skilled and of the clerical class are striving for $428 a year, and a United States philanthropist hunts in vain for American workers getting as little as $1,200 a year.

THE moral of that is plain. *protect American workers from competition with underpaid foreign labor, and American manufacturers from competition with foreign manufacturers that can hire such cheap labor* and MAKE IT ILLEGAL FOR THIS COUNTRY TO BUY CHEAP SUPPLIES, OF ANY KIND, IN FOREIGN COUNTRIES, PRODUCED BY CHEAP FOREIGN LABOR.

PROFESSOR ROSS of Wisconsin University is worried about over-population of the earth. Let married people have four children to a family, let the children marry and do likewise, and population doubles every 26 years. At that rate, this country, in 40 years, could have 460,000,000 people, more than China, and in 100 years, our population would be 3,840,000,000, more than twice the earth's present population.

FIVE thousand and eight hundred French people known to have settled in Canada in 1880, now number 3,000,000. It all sounds frightening, but it is not. Henry George remarked that if a dog's tail grew throughout its life as it does in puppyhood, dogs would have tails 40 feet long. Providence prevents that, and it will take care of our population.

TEXAS, building last year more miles of railroad than any other state in the union, still has 50,000 square miles with no railroads. Those 50,000 square miles, under intensive cultivation, would easily feed 20,000,000 people.

And as human beings become civilized, they will marry later, regulate their families, and population will be balanced, without the aid of famine, war or plague.

"The Lord sees to it that trees do not grow into the heavens," elephants do not have as many children as mice have, and for the present, the bigger the human family, the better.

AUTHORIZE SEWAGE PLANT AT AIR FIELD

Improvements are continuing at Rodgers Aviation Field, O'Hara township, although steps are under way to abandon the field for a larger and more suitable one. The County Commissioners awarded an $841 contract to Terry Ferrone for a sewage disposal plant. The expense is to be shared by the city and county.

JOSEPH HORNE CO

Order Board, COurt 3000 — A TRULY METROPOLITAN STORE — Store Hours, 9 A.M. to 5:30 P.M.

Rayon Bloomers

A Special in the Intimate Apparel Sale

$1.00

Closely woven rayon that will wear long and well. Overlocked seams and cut full. Three types, with plain, double or petal cuff. Pastel shades and white; lengths from 23 to 27. Street shades and black in lengths from 27 to 31.

—Horne's, Third Floor—

Colorful Serving Trays

Artistic new styles in serving trays are in antique finish or two-tone wood, gaily painted and colorful in design.

Similar styles in walnut and mahogany finishes.

Prices, $4.50 to $12.50 each.

—Horne's, Fourth Floor—

A Group of Fur Coats Now $350.00

This regrouped collection of women's and misses' coats offers special values and accommodating variety, including:

Coats of Brown, Cocoa and Gray Caracul, with matching fox trimming—

Coats of Jap Weasel—

Coats of Plucked Otter with American broadtail trimming, and of Unplucked Otter with fitch or beaver—

Coats of Black Pony—

Coats of Raccoon, in regulation sports models—

One Coat of Dyed Mole, with ermine collar.

—Horne's, Second Floor—

A Presentation of New Models

$16.50

Emphasizing Black and Navy Blue

Here is a line of Fashion-Thrift dresses, to be offered tomorrow, which includes an unusually good selection of the practical and ever desirable black and navy blue, besides the light and bright colors of the moment.

They are of flat crepe and georgette, tailored and dressy models. Frocks in one-piece style, two-piece effects and compose style, many with skirts having smart fulness and movement at the front. They are dresses for afternoon affairs, and dresses for business and school wear.

Sizes for Women, Misses and Small Women

—Horne's, Fashion-Thrift Section, Third Floor—

Tables $19.75

Octagonal, walnut or mahogany with gumwood.

Wall Desks $48.50

Group of mahogany wall desks, specially priced.

Sample Sunroom Suites

A number of sample suites specially priced.

Four-Piece Suite, decorated $65
Painted yellow and red. Table, settee, rocker and chair. Spring cushions and upholstered backs.

Four-Piece Suite in canary yellow, $65
Settee, rocker, chair and table. Upholstered and attractive cretonne.

Four-Piece Suite of stick reed . . $95
In black and orange, decorated. Washable cushions. Large settee, rocker, chair and table.

Four-Piece Suite of round reed, $125
In parchment color, decorated in green and orange. Settee, rocker, chair and table.

Three-Piece Suite with wood arms, $135
Fine grade of reed in sandstone shade. Wood arms and base. Settee, chair and table.

Four-Piece Suite, decorated . . . $165
In blue and parchment color. Large size rocker and chair, settee and table.

—Horne's, Sixth Floor—

At the Book Information Desk

Certain valuable sources of book information are always at hand here; notably all important American and English Publishers' Catalogues, weekly records of new books and the reviewing pages of various leading newspapers and magazines.

Present your questions concerning books, their authors and publishers at this desk. The service is without charge.

—Horne's, Main Floor—

The Daytime Hosiery Vogue Says

Chiffon Lisle

Ever so soft, ever so sheer and it's lisle. It has a speck of warmth to it and it is much called for right now for tailored times and prophesied for sports for the not-far-away spring.

Imported, of course, and with a fine French lace clock. Picot top, too. In a number of tones of grays and soft browns. $2.25.

—Horne's, Main Floor—

A January Special

Fine White Linen Handkerchiefs

Thousands of dozens of plain white linen handkerchiefs at very special prices. In various qualities and styles to suit individual tastes and requirements. Every one a noteworthy value.

Women's, 3 for 50c

Just arrived from Belfast....women's handkerchiefs of fine white linen with spoke hems of varying widths; French corners.

Women's fine white linen handkerchiefs with tape borders and hand-rolled hems.

Women's, 75c Dozen

Women's fine white linen handkerchiefs with tape borders and hand-rolled hems.

Women's, 50c Each

Exquisitely fine white linen, embroidered by hand in one corner. Hemstitched hems of various widths, or embroidered edges. An unusual price.

Men's, 6 for 95c

An unusually good quality of plain white linen; ¾-inch hems.

—Horne's, Main Floor—

Beginning Tomorrow

All Boys' Sheep-Lined Coats Reduced

Leather Coats, with sheepskin lining, sizes 12 to 18 years, black or brown. Now $16.00 and $22.00.

Corduroy and Khaki Coats, with sheepskin lining. Sizes 10 to 18 years. Now $8.00.

Khaki Coats with sheepskin lining. Sizes 8 to 18 years. Now $12.00.

Wool Mackinaw Coats with sheepskin lining. Sizes 8 to 18 years. Now $16.00.

Black Leather Coats with blanket lining, sizes 8, 10 and 12 years. Now $10.00.

—Horne's, Boys' Store, Third Floor—

All Velvet Broches at Lowered Prices

An event of extraordinary significance in connection with the special January selling of fabrics.

A true aristocrat of materials....luxurious, artistic ... and re-marked from prices very much higher.

$4.95 yd. $6.95 yd. $9.75 yd.

Plain and printed sheer crepes with over-designs of deep-pile, all-silk velvet. Some lightly brushed with metallic frost. In deep, rich colorings for afternoon gowns....bright combinations for blouses....light and high shades for evening. 39-inch.

—Horne's, Main Floor—

Table Linens at Moderate Prices

Table Linens are "best sellers" in the January Linen Sale. Here are a few of the items which are responsible for so great a demand for linens of this type.

Irish linen damask table cloths, 70x70 inches.....$2.25
Irish linen damask table cloths, 70x88 inches.....$2.85
Irish linen damask table cloths, 70x106 inches.....$3.00
Irish double damask table cloths, 2x2 yards.....$6.00
Irish double damask table cloths, 2x2½ yards... $7.50
Table napkins to match above, 22x22 inches, $7.00 dozen
Cream bleached linen damask, 63 inches wide, 85c yard
Silver bleached linen damask, 70 inches.....$1.75 yard
Full-bleached linen damask napkins, 18x18 inches.....$2.50 dozen
Heavy full-bleached linen damask napkins, 22x22 inches.....$4.50 dozen
Hemstitched linen damask dinner or luncheon sets, 66x66-inch cloth and six napkins.....$5.75 set

—Horne's, Main Floor—

Glassware Specials

Cocktail Sets with glass shaker and six footed glasses to match, with etched or painted designs, $7.50, $10.00 and $12.50 set.

Stemware in a rich marango red, marked to special prices. Footed cocktail glasses, $6.75 dozen. Footed tumblers, $8.00 dozen. Goblets and sherbets, $10.00 dozen.

—Horne's, Fifth Floor—

Window Refrigerators $2.95

Galvanized refrigerators that may be fastened outside the kitchen window. They have a hinge brace and may be swung inside when in use. Large enough to hold quart size milk bottles. Made with shelf.

Window refrigerator with white enamel lining. $4.50.

—Horne's, Fifth Floor—

Our Sportswear Shop buyer made her selections in Paris, for the American southern season, just when that metropolis was preparing its own elegantes for the season at the French resorts; so the smartest women of two countries will appear simultaneously, in sports costumes which give prominence to the following:

ANGORA, knitted and woven.

FABRICS OF HOMESPUN WEAVE, including those by Rodier.

KNITTED MATERIALS—gossamery types for warmest climates, and heavier ones for the mid-South, all-wool or metal threaded.

Direct importing makes prices exceptionally favorable—Frocks of wool and silk-and-wool cloths, $45.00 to $85.00; Knitted Frocks and Ensembles, $25.00 to $110.00.

—Horne's, Second Floor—

If Your Hair Is White

Lady Anne advises all women fortunate enough to possess white hair to remember that this is a difficult season. To keep one's hair well groomed and full of life in such weather requires especial attention.

In the Charm Shop, the care of white hair is a specialty. Special ways of washing, bluing and drying are observed by skilled attendants. Let Lady Anne advise you concerning the particular treatment your hair may need.

—Horne's, Balcony—

Introducing "Amor Skin"

A new aid for the complexion....made from a substance which exerts a beneficial influence on the skin and its underlying tissues.

Just the thinnest film applied nightly for a considerable period of time constitutes the treatment, and "Amor Skin" is pleasant to use.

Enough for six months' treatments is contained in a small jar. Strength "No. 1" is $16.50; strength "No. 2" is $25.00.

—Horne's, Main Floor—

POLICE CHIEF ELECTED BY WEST VIEW COUNCIL

William Kaesmeier was appointed chief of police of West View at a council meeting held last night. Kaesmeier has been acting chief of the borough since Chief William A. Quigley was killed several months ago when his motorcycle collided with an auto truck. Four borough patrolmen were reappointed.

when you plan a trip west

let me help you—my long experience in solving travel problems is at your service. First aid in planning comfortable and economical western travel is free for the asking. Wide choice of routes—go one way, return another.

THE GOLDEN STATE LIMITED

direct to Phoenix, Los Angeles, San Diego, and other fast trains serving the important middle west commercial centers.

For personal service call on or address
H. M. BROWN
General Agent Passenger Department
Rock Island Lines, 418-19-20 Park Building
Phone Atlantic 5673, Pittsburgh, Pa. 3:9-E

SLEUTHS HELPS ELOPERS WED

Although he had arrested Frank Ducatelli, 22, of Kramer way, for enticing Amelia Raffaele, 16, of Kramer way, from her home when the two had started out on an elopement, Nicholas Capone, a private detective, helped the young couple to make peace with their families and enabled them to get married yesterday. The young couple disappeared Thursday and after having failed to get married in Wellsburg, W. Va., returned to Pittsburgh and were living in a Webster avenue hotel when arrested. Capone, who arrested the youth on complaint of the girl's parents, helped the pair to get married yesterday.

MANSLAUGHTER LAID TO DRIVER

His haste to pass another car related in Gus Smith, [illegible] Forbes street, being held for the grand jury on a manslaughter charge by a coroner's jury today, for the death, December 27, of James A. Fleming, 75, blacksmith, of 2932 Liberty avenue.

Testimony disclosed that Smith, in driving around another car, struck Fleming, who was crossing Liberty avenue near his home.

COVENANT MISSION ELECTS 1928 OFFICERS

Officers were elected at the twenty-ninth annual business meeting of the New Covenant Mission, held yesterday in the Central Y. M. C. A. They follow: President, the Rev. Dr. George A. Long; first vice president, the Rev. W. S. Trosh; second vice president, W. J. Peacock; third vice president, James S. Huey; secretary-treasurer, the Rev. Dr. W. L. C. Samson.

ONLY HALF THERE

When happiness *fades*

perhaps it's due to cachexia (run-down condition)

WHEN happiness goes, all is gone. Yet how often happiness is nothing more or less than health . . health pulsating with vigor and vitality . . the kind of health that millions have acquired by eating the simple food, *yeast*.

And did you know that real yeast now comes in a palatable form? In tablets you can swallow though most people chew Yeast Foam Tablets like candy.

Take these real yeast tablets for a time and see what happens. An abundance of yeast cells may bring a complete physical rehabilitation. Wives should eat Yeast Foam Tablets—and husbands, too. Parents should realize the vitality they bring to children.

In handy 5c packets—or the large 50c bottle at your drug store.

NORTHWESTERN YEAST CO
1750 North Ashland Avenue
Chicago, Ill.

Eat Yeast Foam Tablets for cachexia (run-down condition). Loss of appetite. Indigestion. Constipation. Boils—Pimples.

At drug stores everywhere

YEAST FOAM TABLETS

Phone Your Out-of-Town Relatives *and friends as soon as you read this ad, so that they will have time to get here tomorrow when the greatest Popular Priced Fur Sale ever held in this town begins.*

FRANK & SEDER

Men! This Ad Is Meant for You! *And if you will take our advice you will buy your wife, daughter, mother or sister a Fur Coat tomorrow at the price of a Cloth Coat.*

Fur Coats at Cloth Coat Prices! Don't Rub Your Eyes! It's True!

We don't blame you for doubting the evidence of your own eyesight, for this is the FIRST TIME in the history of the Retail Fur Business in Pittsburgh that a store ever featured such a sensational sacrifice in its better grade Fur Coats.

What a Sale! What Values!

Pittsburgh women ought to get downtown tomorrow before breakfast, and wait for the doors to open, to buy these

FUR COATS

Taken From Our Regular Stock of Better Coats
Formerly Priced as High as $300

$50 $75 $100

Some sacrifice! Some loss! You can say it again! But when you get caught by weather and economic conditions with a huge stock of Fur Coats in the month of January, you have to take your medicine. That's exactly what we're doing! Look at this line-up of values:

FUR COATS FORMERLY PRICED $150 NOW **$ 50**

FUR COATS FORMERLY PRICED $225 NOW **$ 75**

FUR COATS FORMERLY PRICED $300 NOW **$100**

And you will find hundreds of other surprises just as big, in each of these three price ranges, tomorrow! You will be stunned at the loss we are taking to effect this clearance!

EVEN IF YOU HAVE A FUR COAT YOU CAN AFFORD TO BUY ANOTHER ONE AT SUCH A RIDICULOUS PRICE

Here is one thing we want you to keep in mind: These are NOT Cheap Fur Coats bought for a sale. Every one of them has been in our regular stock and priced Very Much Higher. But price is no longer a consideration—WE MUST SELL THESE COATS. All sizes in every group, for Juniors, Women, Misses and Larger Women.

Fur Coats at $50.00

Python Coats, Beaverette Coats, Korova Coats, Platinum Caracul Coats, Imported Calf Coats, Russian Pony Coats, Fitch Trimmed Coats, Squirrel Trimmed Coats, Cocoa Caracul Coats, Imported Hair Seal Coats, etc.

Fur Coats at $75.00

Russian Pony Coats, Kid Cross Caracul Coats, Natural Opossum Coats, Black Caracul Coats, Russian Calf Coats, Giraffe Coats, Marmink Coats, Oyster Grey Caracul Coats, Gazelle Coats, Squirrelette Coats, etc.

Fur Coats at $100.00

Hair Seal Coats, Panther Coats, Russian Pony Coats, Opossum Coats, Muskrat Coats, Marmink Coats, Scotch Mole Coats, American Broadtail Coats, Platinum Caracul Coats, Giraffe Coats, Pony Coats, Imported Calf Coats, etc.

FRANK & SEDER

CHURCH DRIVE NETS 1,300 MEMBERS

More than 1,300 new church members was the total of the first day of the county-wide visitation evangelism campaign, now in progress, and which will conclude Friday night, after a seven-day drive which began Sunday. The actual number of churches that started with the launching of the drive was 228 and representing a total membership of 104,000.

A get-together rally of the 10,000 workers will be held in the Second Presbyterian Church, Eighth street, on Friday night after the drive has been finished.

In every group center of the county at 6 o'clock tonight a campaign dinner will be held and a short address will be made by the district leader, with the local chairman presiding. Immediately after the dinner, the workers will start out on the fourth night of the drive. Dr. A. Earl Kernahan is general director; Dr. R. F. Galbreath, chairman of the evangelism commission; the Rev. John E. Simpson, field director, and the Rev. Harold C. Kistler, assistant field director.

COUNTY APPROVES CHANGE IN ROAD NAME

The county commissioners Tuesday approved the changing of the name of the Castle Shannon road to Castle Shannon boulevard. The road extends from Castle Shannon to Mt. Lebanon township.

Neuritis/ JONES' LINIMENT

Relieves the Pain Quick

Beaver Trade Mark On Every Bottle

IF YOU HAD A NECK AS LONG AS THIS FELLOW AND HAD SORE THROAT ALL THE WAY DOWN

TONSILINE

The National Sore Throat Remedy

SHOULD QUICKLY RELIEVE IT

ALL DRUGGISTS

(Advertisement.)

RHEUMATISM?

End It by This New and Marvelous Discovery

No matter how long-standing your case may be nor what other remedies you have tried without success, here's one that is designed to afford you relief you never dreamed was possible.

Volz Anti-Rheumin, discovered during the war and perfected by German scientists to combat trench rheumatism, has come to America. Everywhere sufferers of rheumatism, arthritis, lumbago and gout are praising its wonder results.

Many would pay a thousand dollars to rid themselves of these torturous rheumatic pains, yet Volz Anti-Rheumin costs but $2.50 a box.

Your druggist knows its marvelous powers and he will gladly refund your money after you have tried one box if you feel dissatisfied in any way.

There's no excuse for you to suffer another day. Go to your druggist now. Get Volz Anti-Rheumin and you'll praise the day you did it.

On sale at all McCulloch Drug Stores.

(Advertisement.)

More Attractive After She Gained Needed Weight

Is your face drawn and pinched? Your skin flabby? Are your cheeks sunken with great hollows under the eyes? Does your figure show unbecoming angles instead of the softly rounded slimness of youth?

All these conditions rob you of attractiveness and make you look old. But worst of all, these may actually be the symptoms of simple anaemia—that dread ailment so often suffered by women.

There's nothing so good as McCoy's Tablets to put on firm flesh, round out face and figure and help build rich, red blood.

So if you need a few pounds of flesh to round out the hollows, if you want to get back old-time energy and health, get a box of McCoy's Tablets today. Just a short treatment will make you look and feel like a new person.

McCoy takes all the risk—Read this ironclad guarantee. If after taking 4 sixty cent boxes of McCoy's Tablets or 2 One Dollar boxes any thin, underweight man or woman doesn't gain at least 5 pounds and feel completely satisfied with the marked improvement in health—your druggist is authorized to return the purchase price.

The name McCoy's Cod Liver Oil Tablets has been shortened—just ask for McCoy's Tablets at May's Drug Stores or any drug store in America.

HEADACHE

...quickly with 1 or 2 Anti-Kam... relieves pains of all kinds; end... Scientific, balanced... and certain results. Pre... and denizens the world over... Refuse where others... 25 cents. At all ...

Women's Silk Hosiery

Full fashioned pure thread silk hosiery in all the newest winter shades, sizes 8½ to 10. First Floor. $1

FRANK & SEDER

All Women's $6 Shoes

Choice of entire stock, even this week's newest arrivals; all materials, all sizes. Third Floor. $3.95

MEN!

Costs and Profits Forgotten To Quickly Clear Away 642

SUITS

ON OUR FOURTH FLOOR

Odds and ends—broken assortments taken right from our own stocks! —Suits that have been selling right along at $29.50 are grouped in one huge lot for quick clearance. The firm says:—"clean house before inventory—clear away all odd lots regardless of cost or profit" and the clothing manager is following instructions to the letter when he offers these suits at

SIXTEEN DOLLARS

Now don't be confused with the real value of these suits because they are marked so low! Any man knows we do not buy clothing to sell at any such low price and must realize that these are higher priced garments MARKED DOWN—good, dependable, stylish suits that were real values at their original price—$29.50—and you buy them tomorrow at $16!

We want to emphasize that every suit in this group is new—correctly styled—all-wool fabrics—excellently tailored—the kind of suit any man in any walk of life would be proud to wear. There are all sizes in the lot—swagger styles for young fellows and the more conservative models for the older man.

Sale in Our Men's Store, Fourth Floor

Clearance! Men's to $6 Heavy Winter UNION SUITS

Heavy Wool and Wool Mixed — "Wright's" and Other Good Makes $2.98

All are heavy weight Winter garments —choice of gray random mixed—buff and cream. Long sleeve, ankle length styles, with closed crotch: sizes 36 to 46. Some are slightly irregular.

Men's Up to $3.95 Lumberjacks

Big choice of plaids, plain colors—corduroys. Some all-wool lumberjacks included. All sizes in the lot from 14½ to 17—while they last, tomorrow at $1.50

Men's Store—Fourth Floor

Tomorrow—On Our Second Floor

Foremost Makers' Usual $16.50 to $20 DRESSES

Not More Than Three Dresses to a Customer

On Sale Tomorrow at $11

A Sale Worthy of the New Year
A Sale That Sets New Standards of Value Giving at a New Low Price.

Seven of the Smart Styles Sketched by Our Artist

Wonderful New Styles

Styles that sparkle with Springtime newness! Dresses that charm one with their smartness and chic! New one and two-piece models, stunning pleated or flared effects, new neck out lines, clever sleeve ideas, and the most fetching trimming ideas imaginable!

A Sale of Supreme Values

Because it is the first Dress Sale of the New Year, no effort has been spared to make it wonderful in every way. Think of it! These are new Spring frocks, just arrived as the result of tremendous purchases.

New Spring Dresses for Street and Business, $11
New Spring Dresses for Afternoon & Sports, $11
New Spring Dresses for Dinner, Party, Dance, $11

New Colors

Among the lovely new bright, gay, Spring colors you will find Vermilion, Almond Green, Lucerne Blue, Rose Beige, Cafe, American Beauty, Green and all the neutral tan and grey shades; also navy blue and black.

New Materials

Included among the lovely silks used in fashioning these frocks are exquisite heavy crepes, crepe back satins, sheer georgettes, Canton crepe, Romaines, smart flat crepes, novelty laces, changeable taffetas and clever combinations of materials.

SIZES
Misses' Sizes 14 to 20
Women's Sizes 36 to 44
Extra Sizes 46 to 52

150 "Sample" Dresses
The very cream of the manufacturers' production and design included in this sale.

Over 1,000 Dresses; Nearly 200 Styles; Scores of Fabrics and Colors

Sale on Our Second Floor

TURN TO FOLLOWING PAGE FOR OUR BASEMENT SALES

Stage and Screen

THE PITTSBURGH SUN-TELEGRAPH

Mack Sennett Again to Star Sallie Eilers' "Camera Eyes" In Personally Directed Film

By LOUELLA O. PARSONS,

Motion Picture Editor of Universal Service

LOS ANGELES, Jan. 12.

THE exclusive "something" that is not defined by Elinor Glyn's "it," but is best described by Mack Sennett as the "camera eyes," belongs to Sallie Eilers. Mr. Sennett, the man who brought Gloria Swanson from the ranks of the unknown and who gave Charlie Chaplin his first chance, has bestowed this distinction on little Miss Eilers. Moreover, he is about to personally direct her in "Bad News," his second feature.

The man who made bathing beauties with screen fulchritude, has made only one other feature picture. This one, "The Goodbye Kiss," also starring Miss Eilers, Mr. Sennett believes is the best picture that he has ever made. This is a bold statement, eh, what. If it's that good, it should rank with the best. Sennett has few equals once he gets into his stride. And from all he says, "The Goodbye Kiss" is his stride.

Little Miss Eilers, whose charm is undeniable, will have Johnny Burke, vaudeville favorite, as her featured lead. Matty Kemp also plays an important part. The comedy—of course, it is a comedy—is the story of a young rookie in an army camp. The story was authored by Carl Harbaugh.

We don't say, of course, that Carl Laemmle had anything to do with selecting Alice Day to play the lead in "Phyllis of the Follies." Alice has gotten other jobs before and outside of Universal company. But there's no denying that he considers her one of the best of the younger actresses; also that she is one of his favorites. At least, they are seen often enough together to prompt me to make this somewhat rash statement. Miss Day will be in good company, too. Matt Moore plays opposite her. We haven't heard from Matt for many a day, have we. Others in the cast are Lilyan Tashman and Edmund Burns. Ernest Laemmle will direct. All-star casts always sound so ominous and yet I think we can put this one down as an all-star cast, considering the stellar talent employed.

Vaudeville is beckoning Priscilla Dean to New York. She left on Monday to reach the big city in time to open at the Palace. New York always does very well by our movie stars when they do a two-a-day and Priscilla has learned that there is a welcome on the mat for her whenever she chooses to face the footlights. She will be gone some weeks—that is, if things go the way her friends hope and expect.

Mirth and Magic In Future Bills

The attraction in the Nixon next week, opening Monday evening, January 16, will be the new musical comedy, "One Sunny Day," with Frank McIntyre, Lynne Overman, Jeanette MacDonald, Billy B. Van, Carl Randall, Rosalie Claire, Audrey Maple and a company of 100. The seat sale in the box office will begin Thursday.

Charles "Chic" Sales, is star of "Gay Paree," which comes to the Alvin next Monday for a week's stay. Before becoming an actor Sales earned his living as a journeyman machinist in the Big Four shops in Urbana, Ill. He still carries a union card.

The sale of seats for the engagement of Thurston, the magician, in the Pitt for the week, opening next Monday night, will begin Thursday morning. There will be matinees Thursday and Saturday.

Six sons and daughters of Eddie Foy will appear in their own skit in the Davis next week, as headliners in the Keith-Albee vaudeville. They are billed as the Younger Foys—Chips of the Old Block.

Show to Benefit Women And Children

In the interest of the children and wives of the striking miners of Allegheny county, the Theater Managers' Association of Pittsburgh is planning a big show to be presented at the Davis Theater, Thursday, January 19, at 11:30 p. m.

Artists from all theaters in the Theater Managers' Association will volunteer their services in this worthy cause. The destitute condition of these women and children is known to the country at large and the response from stage people in every line was unanimous when they were approached.

All seats are reserved. They are on sale today in the box office of the Davis. There is one price all over the house $1 per seat, and the public is advised to buy early.

New Lead

BLANCHE WILCOX

Miss Wilcox replaces Pearl Hazelton, who has retired as leading woman after a year and a half with the East End Theater stock players. She again plays opposite Ray Rawlings, with whom she was associated for a season elsewhere. Miss Wilcox came here from Boston, where she was in stock.

FLOTILLA CLUB WILL REOPEN MONDAY NIGHT

The management of the Flotilla Club has announced that the club will re-open Monday night. The Flotilla Club revue will appear in a completely changed program. In addition, an act from New York will be offered as an added attraction. Etzi Covato and his orchestra will play.

PIANISTS TO APPEAR IN JOINT RECITAL HERE

Josef Lhevinne and his wife, Rosina Lhevinne, will present a joint piano recital in the Young Men and Women's Hebrew Association tomorrow evening.

FILMLAND

PITTSBURGH'S LEADING MOTION PICTURE & VAUDEVILLE THEATRES
The Stanley-Davis-Clark Theaters
Showing the World's Greatest Feature Pictures and Stage Attractions

GRAND in the ♥ of Pittsburgh
MORNING MATINEE PRICES 10 A. M. TO 1 P. M. 35c
ALL THIS WEEK
"WILD GEESE"
From the Most Widely Read Novel in a Decade
With An Exceptionally Brilliant Cast
Super Stage Program
SIX JOLLY JESTERS
A Saxophone Soiiette in a Program of Comedy, Song and Dance.
Midnight Show—Sunday 12:05
"THE VALLEY OF THE GIANTS"
Stage—FOUR SYMPHONISTS—SIX DIXIE DAISIES

DAVIS
THREE COMPLETE SHOWS DAILY
Continuous 12:30 to 11:00 P. M.
Four on Saturdays, Noon to 11:30 P. M.
KEITH-ALBEE VAUDEVILLE
JANE and KATHERINE LEE
Darlings of the Stage and Screen
ED. JANIS AND HIS NEW 1928 REVUE
BOB HALL | MEDLEY & DUFREE
CORELLI SISTERS | FELOVIS
FEATURE PICTURE **"MAN CRAZY"**
with Dorothy Mackaill—Jack Mulhall

OLYMPIC Fifth Ave., Downtown
"HONEYMOON HATE" Florence Vidor
VITAPHONE

REGENT PENN AT HIGHLAND
"MAN CRAZY"
Jack Mulhall—Dorothy Mackaill
VITAPHONE

LIBERTY PENN & SHADY
"WILD GEESE"
On the Stage—JACK McLUSKY & CO. in "HITS OF 1928"
Midnight Show—Sunday 12:05
"THE VALLEY OF THE GIANTS"
Stage—SIX JOLLY JESTERS

STATE FIFTH AVE., Downtown
"The Girl in the Pullman" Marie Prevost

RITZ FIFTH AVE., DOWNTOWN
"LOVES OF CARMEN"
Dolores Del Rio, Victor McLaglen

COLONIAL Wood St., Wilkinsburg
"TWO GIRLS WANTED" JANET GAYNOR

ARSENAL BUTLER AT MAIN
BELMAR Homewood & Bennett
"THE GARDEN OF ALLAH" Alice Terry

MANOR FORBES AT MURRAY
"UNDERWORLD"
George Bancroft—Evelyn Brent

PLAZA 4765 Liberty Av.—Ai. 1434
"Now We're in the Air"
Wallace Beery—Raymond Hatton

STRAND FORBES AT ATWOOD
"GINSBERG THE GREAT" George Jessel

ROWLAND Wood St., Wilkinsburg VAUDEVILLE
SCHENLEY Forbes St., Oakland
"BODY AND SOUL"
Aileen Pringle—Norman Kerry
On the Stage, Schenley, All Week CHITA AND HER PALS in "FLAMING YOUTHS"

BENEFIT MIDNIGHT SHOW THURSDAY JANUARY 19—DAVIS
Auspices Theatre Managers Association. Entire Proceeds for Destitute Women and Children of Allegheny County Miners. Seats $1.00. Now on Sale at Box Office.
ACTS FROM ALL THEATRES

AMUSEMENTS.

NIXON Twice Daily 2:20—8:20
Mats. 50c to $1. Nights 50c to $1.50
Stronger Than Any Sermon, as Dramatic as Any Play, as Human as Anything From Real Life is
CECIL B. DeMILLE'S
KING OF KINGS
Will Carry Its Message to the Uttermost Parts of the Earth. Without Equal in the History of the Unspoken Drama.
See It and Be Convinced

NEXT WEEK—Seats Tomorrow
HASSARD SHORT Presents
Frank McIntyre, Lynne Overman
Jeanette MacDonald
Billy B. Van Carl Randall
In a New Musical Comedy
"ONE SUNNY DAY"
With
Rosalie Claire — Audrey Maple
COMPANY OF 100
Prices: Nights $1.10, $2.20, $2.75, $3.30, $3.85. Wed. Mat. 75c, $1.10, $1.65, $2.20. Sat. Mat. $1.10, $1.65, $2.20, $2.75.

GAYETY COLUMBIA BURLESQUE
TOMMY BOZO SNYDER
Midnite Show Every Sunday

ACADEMY—Mutual Burlesque 2:15 and 8:15
JACK REID and his "RECORD BREAKERS"

FILMLAND

LOEW'S UNITED ARTISTS PENN THEATRE SIXTH & PENN
Now Playing
LON CHANEY
in "London After Midnight"
with Marceline Day and Conrad Nagel
M-G-M Picture
STAGE SHOW
"BAGDAD" glittering Revue with Harman Band, Meehan & Newman, Jolo Ray, Deane Retter, Johnson & Hewitt and Dancing Debutantes
NEXT WEEK William Haines in "WEST POINT"

LOEW'S ALDINE LIBERTY NEAR NINTH
Now Playing
ROD LA ROCQUE
in
"THE FIGHTING EAGLE"
with Phyllis Haver
Charles Ahearn & Millionaire Band, Earl Faber and Margie McIntyre, Snoozer, Jr., Primrose Fox, and Dixon Rigg Trio.

CAMEO Now
FIFTH AVE., DOWNTOWN
First Local Showings
"MOON OF ISRAEL"
Stupendous Biblical Spectacle from Rider Haggard's Novel with MARIA CORDA
And Cast of 50,000—Comedy—News
Sunday Midnite Show.

NEIGHBORHOOD THEATER TODAY

DORMONT WEST LIBERTY AVE.
Francis X. Bushman and Anna Q. Nilsson in THIRTEENTH JUROR

RIALTO 1609 FIFTH AVE.
CONWAY TEARLE in THE ISLE OF FORGOTTEN WOMEN

LIBERTY DUQUESNE MARY ASTOR in NO PLACE TO GO

WASHINGTON SWISSVALE SPECIAL CAST in THE LONE EAGLE

BELLEVUE BELLEVUE
Novarro, Bushman, McAvoy and Bronson in BEN HUR

GARDEN North Ave., near Federal Phone Fairfax 0158
GEORGE BANCROFT in UNDERWORLD

TRIANGLE FRANKSTOWN NEAR PENN
MARY PICKFORD in MY BEST GIRL

NOVELTY 217 FEDERAL STREET NORTH SIDE
MILDRED HARRIS in THE SHOW GIRL

HILL-TOP Warrington, Allen Ave. Lafayette 1256
MAY McAVOY and CONRAD NAGEL in IF I WERE SINGLE

CAPITOL Warrington, Beltzhoover Lafayette 1619
OLIVE BORDEN & LAWRENCE GREY in PAJAMAS

HIPPODROME BEAVER AVE. & JUNIATA ST.
Charles Farrell and Janet Gaynor in 7TH HEAVEN

NEW KENYON THEATRE Federal Street, N. S.
CHARLIE MURRAY—GEORGE SIDNEY
"THE LIFE OF RILEY"
3 VAUDEVILLE ACTS 3
LAST DAY

CAMERAPHONE EAST LIBERTY
"MOON OF ISRAEL" Cast of 50,000, featuring Maria Corda, Arlette Marchal
BEN TURPIN in "Pride of Pikeville" News Events

MAKE IT RIGHT IN THE CUP

Full-cream milk and sugar .... already added

PETER'S MILK COCOA

Just add hot water and serve

AMUSEMENTS.

ALVIN Tonight 8:15 Mats. Today & Sat. 2:15
SAM H. HARRIS Presents
FRANCINE LARRIMORE in "CHICAGO"
A Rolling Comedy by Maurine Watkins
Nights, 50c to $2.75; Mat. today, 50c to $1.65; Sat. Mat., 50c to $2.20

WEEK STARTING MONDAY
SEAT SALE OPENS Tomorrow
Peeping Through the Keyhole at the Night Life of
GAY PAREE
with CHARLES CHIC SALE
ENTOURAGE OF 159
AVOID SPECULATORS—BUY AT BOX OFFICE
NIGHTS, $1 to $3. Plus Tax
SAT. MAT. $2½ Plus Tax
WEDNESDAY MATINEE 2 BEST SEATS

AMUSEMENTS.

Shubert Pitt NIGHTS, 8:15 Mats. Tomorrow and Sat., 2:15
HOLBROOK BLINN in "The Play's The Thing"
Nites 50c-$2.75. Mat. Tomorrow 50c-$1.65; Sat. Mat. 50c-$2.20. Tax Inc.

NEXT WEEK—Seats Tomorrow
THURSTON The FAMOUS MAGICIAN
100-MYSTERIES-100
Mail Orders Should Be Accompanied by Self-Addressed, Stamped Envelope.
Nights and Sat. Mat., 50c to $1.65; Thurs. Mat., 50c to $1.10.

VISIT HEINZ PLANT

Something new! Interesting and helpful lectures and demonstrations by a Home Economics graduate. See the modern electrical kitchens. Escorts to guide you through the various departments. See the 57 Varieties prepared for the table. Sample the good things made by Heinz. Individuals, private parties, women's clubs and other organizations cordially invited. Easily reached—your street car conductor will direct you. H. J. HEINZ CO. .57

Sun-Telegraph Ads "Stir Things"

Frank & Seder BASEMENT

Women! Purchase and Sale of 6000

WASH DRESSES

Regularly Sold at $1 to $1.98

To Be Sold Tomorrow at a Price That Ought to Crowd Our Basement as Soon as the Doors Open!

25 Styles to Choose From

Come prepared to buy these DRESSES by the HALF DOZEN, as you may not have another opportunity this season to buy them at this price.

Made by Several Representative Manufacturers Every Dress First Quality—Cut Full Size!

Don't confuse the low price with the true value of these garments—the material alone is worth far more than 69c.

Broadcloths, Foulards, Dimities, Batistes, Prints, Linenes, Chambrays, Ginghams, Indigo Blue, Etc.

Extra! Included Are 1500 Hoovers & Smocks **69c** Slightly Irregular—an added feature of this great sale.

Extra Sizes 46 to 54 Regular Sizes 16 to 44

Neat Checks, Plaids, Stripes, Figures, Light & Dark Colors

Mail and Phone Orders Filled! Order by letter, stating size, color and quantity desired. Address Frank & Seder, Basement House Dress Dept., Pittsburgh, Pa.

Call ATlantic 2100 Ask for Basement House Dress Department

25 Styles to Choose From

Men! The Great Sale Continues With Greater Values Than Ever!

Broadcloth Shirts

$1.25 to $1.50 Values!

77c

All New, Clean and Perfect!

Plain White Broadcloths! Tans, Greys and Blues! Self Stripe Broadcloths! Novelty Broadcloths, etc.

Collar-Attached and Neckband Styles. Sizes 14 to 17.

MEN'S UNION SUITS! Values to $1.25! Heavy ribbed random Union Suits, slightly fleeced. All sizes, 34 to 46. Basement **77c**

Frank & Seder—Basement.

Tomorrow! Outstanding Sale of

New Spring HATS

Regular $2.50 to $3 Values!

Materials—Satins, Velvets, Satins, Silks, Felts, Combinations, Embroidered Hats, etc.

$1.29

Every New Style and Color That Will Prevail This Spring.

The smartest style features are emphasized in this great display, the smartest shapes and the cleverest trimmings. In all the desirable new spring shades. Values that surpass all our previous offerings. Large and small head sizes. *Frank & Seder—Basement.*

Sweeping Basement Clearance $3.95 & $4.95

WOMEN'S SHOES

Shoes That Actually Sold for $3.95 and $4.95 in this Sensational Clearance Sale at $2!

Fine Leathers!

Black Suede Brown Suede Black Kid Patent, Satin Velvet, Tan Kid, Gold and Silver Kid, Combinations.

$2

Smart Styles!

New Oxfords New Straps Gore Pumps Buckle Pumps Novelty Ties Cutout Effects and others

Shoes for Street, Dress and Business Wear.

All the Wanted Heel Heights—All Sizes in the Combined Group, but Not in Every Style!

Come prepared to buy at least two pairs of high-grade shoes for the price you'd ordinarily expect to pay for one pair!

Odd lots, broken assortments of fine shoes taken from our regular stocks greatly reduced for fast selling! This low price will bring quick action!

Women's Galoshes 800 pairs 2-buckle reconstructed galoshes with all-wool Jersey tops. All sizes to fit all heel heights. **94c** Basement.

Special! Children's and Misses' Shoes High lace and button shoes—leather soles, combination colored kid tops. All sizes. Reduced to one dollar! **$1.00**

WEDNESDAY'S RADIO PROGRAM

EASTERN STANDARD TIME.

LOCAL

6:00 P. M.
WCAE (461) — Waldorf - Astoria music.
KQV (270)—Popular numbers.
6:15 P. M.
KDKA (316)—Little Symphony.
6:30 P. M.
KQV (270)—Musical review.
7:00 P. M.
KDKA (316)—Time. University of Pittsburgh address.
WCAE (461)—Orchestra.
KQV (270)—Pianist.
7:10 P. M.
KQV (270)—Novelty features.
7:15 P. M.
KDKA (316)—Modern Negro music.
7:45 P. M.
KDKA (316)—"Political Situation in Washington."
WCAE (461)—Mid-week church service.
8:00 P. M.
KDKA (316)—Sparkers.
8:30 P. M.
KDKA (316)—Foresters.
WCAE (461)—Orchestra.
9:00 P. M.
KDKA (316)—Variety hour.
WCAE (461)—Troubadours.
WJAS (270)—Keister hour.
9:30 P. M.
WCAE (461)—Orchestra; vocal music.
10:00 P. M.
KDKA (316)—Time, weather.
WJAS (270)—Columbia hour.
10:30 P. M.
WCAE (461)—National Grand Opera presentation.
11:30 P. M.
WCAE (461)—Orchestra.

OUTSIDE PITTSBURGH

6:00 P. M.
WJZ (454) New York—Dance band.
WEAF (492) New York—Waldorf music.
KMA (395) Shenandoah — Cornhusker trio.
6:15 P. M.
WBZ (333) Boston—Gilden's orchestra.
6:30 P. M.
WJR-WCX (441) Detroit — Goldkette's ensemble.
WJZ (454) New York—Highlanders.
WHN (393) New York—Keene's ensemble.
6:45 P. M.
WOC (373) Davenport—Chimes.
7:00 P. M.
CFCA (397) Toronto—Canady Dry orchestra.
WJR-WCX (441) Detroit — Goldkette's orchestra.
WCAU (561) Philadelphia—Madrid orchestra.
WLS (345) Chicago—Supperbell.
WJZ (454) New York—Savoy-Plaza orchestra.
WEAF (492) New York — Synagogue service.
WSB (476) Atlanta—Vick Myers orchestra.
WOH (422) Newark — Commodore ensemble.
WBZ (333) Boston—Lowe's orchestra.
7:30 P. M.
WJR-WCX (441) Detroit—Balladiers.
WFLA (341) Clearwater — Scarlet Gaieties.
WLS (345) Chicago—Sports; College Inn orchestra.
WEAF (492) New York—Seconyans.
KSO (165) Clarinda—Duncan Sisters.
7:45 P. M.
WJZ (454) New York—"Political Situation in Washington Tonight."
8:00 P. M.
WJAZ (365) Chicago—Dinner concert.
WGY (380) Schenectady — Remington band.
KOIL (319) Council Bluffs—String quartet.
WJZ (454) New York—Sparkers.
WEAF (492) New York—Great Moments in History.
WOR (422) Newark—Corby hour.
8:30 P. M.
KFI (468) Los Angeles—Cotton Club orchestra.
WJR-WCX (441) Detroit — Pioneers; Variety Three.
WOW (508) Omaha—Orchestra.
WDOD (244) Chattanooga—Patten ensemble.
WIBO (306) Chicago—Light and grand opera.
WJZ (454) New York—Sylvania Forresters.
WEAF (492) New York—Neo Russian string quartet.
9:00 P. M.
WJR-WCX (441) Detroit—Dance music.
WEVA (254) Richmond — Operalogue; radio quartet.
WDOD (244) Chattanooga—String band.
WIBM (360) Chicago—Guest artist recital.
WLS (345) Chicago—Allstate hour.
WJZ (454) New York—Variety hour.
WEAF (492) New York—Troubadours.
WOR (422) Newark—Keister hour.
9:30 P. M.
CFCA (357) Toronto—Orchestra.
KTHS (384) Hot Springs—Chandler Melody Boys.
KFI (468) Los Angeles—Chamoff's orchestra.
WJR-WCX (441) Detroit—Song revue.
WSMB (322) New Orleans—Music.
WEAF (492) New York—Zipper orchestra.
9:45 P. M.
WEVA (254) Richmond—Vocal, Instrumental Club.
10:00 P. M.
KTHS (384) Hot Springs—Arlington orchestra.
WJR-WCX (441) Detroit—Violinist; soprano.
WOAI (500) San Antonio — Utah program.
WLS (345) Chicago—Hayden Choral Society.
WJZ (454) New York — Harmony in whispers.
WOR (422) Newark—Columbia hour.
KYW (526) Chicago—Congress carnival.
10:15 P. M.
KOA (326) Denver—Quartet, soprano, orchestra.
10:30 P. M.
WMC (517) Memphis—Studio concert.
KFI (469) Los Angeles—Detective story.
WJR-WCX (441) Detroit — Personality girls.
WEVA (254) Richmond—Hawaiians.
WBBM (226) Chicago—Dance orchestras.
WCCO (405) Minn.-St. Paul—Music.
WEAF (492) New York—National grand opera.
10:45 P. M.
KFI (468) Los Angeles—Scotch entertainer.
11:00 P. M.
KFI (469) Los Angeles—Contralto, piano, organ.
WJR-WCX (441) Detroit — Goldkette's orchestra.
WJAY (322) Cleveland—Hawaiian duo.
WOR (422) Newark—Villa Venice orchestra.
11:30 P. M.
WSM (332) Nashville—Tennesseans orchestra.
WEAF (492) New York—Mangor orchestra.
11:40 P. M.
WGN (416) Chicago—Melody time.
11:45 P. M.
WSB (476) Atlanta—Mack Davis orchestra.
12:00 MIDNIGHT.
KFI (468) Los Angeles—Vagabond hour.
KOA (326) Denver—Arabian Room orchestra.
WIBO (306) Chicago—Davis orchestra, popular.
KOIL (319) Council Bluffs—Lanen orchestra.
12:30 A. M.
WCCO (405) Minn.-St. Paul—Organ.
12:45 A. M.
WDAF (370) Kansas City—Nighthawk frolic.
1:00 A. M.
KFI (468) Los Angeles—Modern music.
WBBM (389) Chicago—Midnite frolic.
KOIL (319) Council Bluffs—Indian Pow-Wow.
1:30 A. M.
WLIB (416) Chicago—Dance orchestra.
1:30 A. M.
KFI (468) Los Angeles—Violin, piano duet.

AMPICO
HOUR OF MUSIC

Thursday, January 12th
8:30 p. m. Eastern Standard Time

Ampico Hour of Music is broadcast each week by the National Broadcasting Company and Associated Stations. This radio program is sponsored by Ampico and its associated piano, the

Knabe

PROGRAM

1. Humoresque . . . . . Dvořák
FRANK BLACK AND ORCHESTRA
2. Gypsy Love Song . . Victor Herbert
TENOR SOLO WITH AMPICO ACCOMPANIMENT
3. Silhouette . . . . . Bloom
WOOD WIND NOVELTY
4. Piano Solos { a. Waltz in G Flat, b. Fantasie Impromptu } . Chopin
BENNO MOISEIWITSCH
4. My Blue Heaven . . . Donaldson
ORCHESTRA AND VOCAL
5. Nola, Piano Novelty . . . Arndt
J. MILTON DELCAMP WITH ORCHESTRA
6. Are You Lonesome Tonight? Handman
TENOR SOLO
7. Just A Memory, Fantasie DeSylva, Brown and Henderson
PIANO, VOCAL AND ORCHESTRA

TUNE IN ON STATION KDKA

W. F. FREDERICK PIANO CO.
635-37 Smithfield St.

STILL TIME TO ENROLL!

Still time to enroll . . . but the time is getting short.

If you would like to have a nice neat check to pay your Christmas shopping bills next Christmas, come right down to The Colonial and open a Christmas Savings Account.

All kinds of classes . . . 25c to $10.00 a week. They will pay you $12.50 to $500.00 next Christmas time.

But you ought to do something about it right away. Come in today or tomorrow, any time from 9 to 3. It will only take a minute.

4% Interest

Enroll Now

THE COLONIAL TRUST CO.
Christmas Saving Club for 1928

317 Fourth Ave. 414-416 Wood St. 314-318 Diamond St.

Justice, too

WALBRIDGE S. TAFT

Mr. Taft, a Yale graduate, member of the firm of Cadwalader, Wickersham and Taft, of New York, a nephew of Chief Justice William Howard Taft, ex-president of the United States, has been appointed justice of the peace of Oyster Bay township for the Locust Valley—Glenn Head district in Long Island. His home is on Cedar Swamp road, Glen Head, L. I.

W. C. T. U. HITS "Y" SPEAKER

The Allegheny County W. C. T. U. has openly displayed displeasure in the fact that the Central Y. W. C. A. is permitting Miss Maude Royden of England to speak before them next month, this being announced in resolutions adopted yesterday at a meeting of the temperance organization in the Methodist Episcopal Union, 524 Penn avenue. Miss Royden, it is said, uses cigarets and occasionally takes a drink.

Cuticura Soap
Is Pure and Sweet
Ideal for Children
Sample Free. Ointment, Talcum free. Address: Cuticura Laboratories, Dept. X, Malden, Mass.

Wood Street
Sixth Avenue
Oliver Avenue

McCreery

Telephone ATlantic 4600

Important Little Reasons for Shopping at McCreery

BABY-WEEK

A registered nurse to assist you in selection of the most appropriate garments. All offerings at special prices.

Infants' Dresses
Hand-made in the Philippines—with hand scalloping and embroideries at neck and sleeves; nainsook and batiste; sizes to 2 years. **$1.65**

Infants' Sweaters
Also jackets of soft white wool yarn daintily trimmed with pink or blue. **95c**

Children's Sweaters
In slipover or coat style; assortment of bright colors and combinations—some with V necks. **$1.65**

Baby Creepers
Of chambray, Devonshire and poplin—in white and colors; sizes 1 to 3—trimmed with tucks, touches of hand work and hemstitching. **$1.19**

Diapers
Of excellent quality flannelette or birdseye; 27 by 27 inches; hemmed. *DOZEN,* **$1.39**

Cotton Blankets
In pink and white or blue and white—with nursery designs of white eiderdown appliqued; 36 by 50. **$2.95**
In crib size, 30 by 40; pink and blue, with dainty designs of the nursery type. **59c**

Shirts
In double-breasted or button front style—cotton, rayon and wool mixed. **65c**

45-Piece Layettes
Complete outfits for the new baby in dainty pink or blue boxes. Exceptionally lovely—remarkable values. **$12.45**

Baby Buntings
Of pink or blue satin—hand-made and embroidered. **$4.95**

Nainsook Gertrudes
In 1 and 2-year sizes—of fine white nainsook, hand-made, with dainty scalloped edges. **95c**

Lingerie Bibs
Daintily hand-made and hand embroidered—excellent gifts for the new baby. **39c**

Rubber Crib Sheets
Suitable for crib or bassinette; double-faced. **45c**

(McCreery—Fifth Floor)

WINTER COATS REDUCED

Offered in Sizes for Women and Misses

$79.00
$110.00
$125.00

Featuring the Season's Foremost Modes

$149.00
$169.00
$210.00

To choose a McCreery coat in this sweeping clearance event is to secure an outstanding fashion and a superior quality coat at an exceptionally favorable price. Our entire regular stock of Winter fashions is included — without reservation or restriction. Choose tomorrow!

Dress coats of finest fabrics luxuriously furred in accord with the best current modes—swagger coats of the sports and travel types—choice of the straight or wrap or flared silhouettes—all the Winter's best colors in the combined assortment. Values extraordinary!

(McCreery—Third Floor)

January Selling of Dresses
In the Moderate Price Dress Section on the Fourth Floor
New Advance-Season Modes for Immediate Wear

Three Groups of Linen Dresses
$5.95 $7.95 $10.00

One- and two-piece frocks with hand-drawn work, gaily printed linen trims, cut-out work, etc. Some in the ultra tailored manner. Pastels and white. Sizes 16 to 44.

Crepe de Chine or Tub Silk Frocks
$10.00

New and decidedly attractive models in pastel crepe de Chine with hand-drawn work or with hand smocking. Also sports stripes and checks in tailored fashions. Sizes 16 to 44.

(McCreery—Fourth Floor)

Pittsburgh Home-Makers Are Taking Full Advantage of the Savings in the

January Selling: Linens and Domestics

Irish Damask Napkins
Good, sturdy quality napkins of fine Irish linen, full bleached. **$3.95** Dozen

Double Loop Turkish Towels
All-white, or with colored borders; 20x40 inches.
29c Each; **$3.25** Dozen

Huck Towels
Pure Irish linen huck towels, hemstitched—with damask border and space for monogram. 18x32 inches.
50c Each; **$5.75** Dozen

Irish Huck Towels
Of heavy Irish linen, highly absorbent and serviceable. Plain hemmed, with red or blue borders. 18x32 inches. **75c** Each; **$8.50** Dozen

Imported Damask Luncheon Sets
55x70-inch white damask cloth and six 14-inch napkins. Hemstitched edges, with neat colored borders in blue, orchid or rose.
$3.95 Set

Double Satin Damask
Damask-by-the-yard—pure Irish linen, variously patterned. Full bleached; 70 inches wide. **$2.25** Yd.

Double Satin Damask Cloths
Of excellent quality Irish linen damask in latest fashion-favored patterns. 72x72-inch size. **$6.75**

All-Linen Crash Toweling
Good, sturdy white crash—all-white or with colored borders. 16 inches wide. **17c** Yard

Extra Weight Crash Toweling
Finely woven, heavy and absorbent. All-white, or with fancy colored borders. 17 inches wide.
29c Yard

Sheets and Pillow Cases

"McCreery Label" Sheets	"McCreery Label" Cases	"Mohawk" Sheets
63x 99-Inch, $1.50	42x36-Inch, 40c	63x99-Inch, $1.05
72x 99-Inch, $1.60	42x38½-Inch, 42c	81x99-Inch, $1.25
81x 90-Inch, $1.60	45x36-Inch, 42c	"Mohawk" Cases
81x 99-Inch, $1.75	42x54-Inch, 65c	42x36-Inch, 28c
81x108-Inch, $1.90	47x72-Inch, 75c	45x36-Inch, 30c

(McCreery—Second Floor)

Selling of Discontinued Patterns
Whittall's $150.00 Anglo-Persian Rugs
9x12 Size **$119.75**

Standard qualities—thoroughly desirable rugs in every respect, but patterns the maker will not continue for the coming year . . . An offering in which savings assume unusual proportions.

Regularly $95.00 Whittall's 9x12 Palmer Wilton Rugs. Reduced to **$69.75**

Discontinued Patterns in Other Well-Known Makes. Regularly $127.50 to $150.00 9x12 Rugs. Reduced to **$98.50**

Convenient Payments May Be Arranged

(McCreery—Eleventh Floor)

Enroll Now in the New Classes—
Learn to Do Wadec
—the Fascinating Method of Decorating One's Own Art Objects and Furniture

Classes in Wadec are now being formed for the new year. Competent teachers will show you how it's done — it's really quite simple — and most intriguing!

There is no end of articles you may decorate with Wadec paints and Egyptian lacquer: book shelves, corner shelves, magazine racks, tables, chairs, hampers, pier cabinets and many, many others.

Tilt-Top Tables
A new assortment just received. Unfinished, ready for Wadec decorating. **$4.95** and **$6.95**

(McCreery—Wadec Studio—Sixth Floor)

PATRICIA PITT'S SPRIGHTLY COMMENT ON SOCIETY HAPPENINGS

Debuts, Teas, Balls Lose Glamor When Compared With Church Wedding

"COMING-OUT" teas are important, to be sure; balls are exciting, especially if one is young; and luncheons and teas and theater parties are jolly, but there is no social event, to my mind, half so impressive and lovely as a wedding, particularly if it is a dignified church ceremony.

And a church ceremony Hallie Virginia Hill, daughter of Dr. and Mrs. Harry Schuyler Nicholson, of Shady avenue, is going to have when she marries Frederick Rufus Crawford, son of the Rufus Choate Crawfords, of Albemarle street, on January 25.

The wedding will take place in the Sixth Presbyterian Church that afternoon at 5:30 o'clock, and the Rev. Dr. H. H. Forsyth, pastor of the church, will be the officiant. Following the wedding there will be a reception in the University Club.

There will be quite a large wedding party, the bride having three sisters and her future sister-in-law among her attendants. Mrs. John F. Kizer, the former Margaret Hill, of Towanda, and Mrs. Charles Bedell Monro, the former Marjory Hill, both sisters, of course, of the bride, will be matrons of honor, and Jean Brown Scott, of Philadelphia, is to be maid of honor. The bridesmaids will be Janet Schuyler Nicholson, sister of the bride; Mrs. Charles Henry Altmuller, of Hazleton, sister of the bridegroom, and Mrs. Albert Horne Burchfield, Jr., the former Clarissa Wainwright, a very young matron.

James Haller Hardie will be best man. Mr. Crawford has asked Charles Henry Altmiller, of Hazleton; Albert Horne Burchfield, Jr., Charles Bedell Monro, John F. Kizer, of Towanda; George E. W. Cornelius, of Beaver; William Todd, Jr., and Rozier James Beech, of Washington, D. C., to be ushers.

* * *

Twelve tables of bridge are in play at the bridge tea Mrs. Frank R. Dravo, of East Drive, Sewickley, is giving this afternoon in her home in honor of Harriet Nourse Ramsburg, the debutante daughter of the Charles D. Ramsburgs, of Sewickley. Spring flowers are used in decorating the home. The guests are Harriet's sister debbies and a few members of the younger married set. Now that the debutante season is just about at an end, the buds will have one last opportunity today "to talk things over" before leaving for the South, Europe or California.

* * *

Quite the event of the day in Sewickley yesterday was the interesting tea Mrs. James West Arrott, Jr., of Sewickley gave in her home for Mrs. James Reed Gilmore. In the fall Mrs. Gilmore came to live in Sewickley, a very young bride. Before her marriage she was Dorothy Maxsom of West Mystic, Conn.

* * *

Debbies of Pittsburgh and many others are interested in the season Anita Lewis Shields, daughter of Mr. and Mrs. Peter Shields of Philadelphia is having in New York. Anita was a popular bud at the dinner dance the Harry L. Hamlins and their daughter, Judith Hamlin, of New York, gave in the Ritz-Carlton Saturday night for Eleanor Post Hutton, a Gotham debutante.

Anita was presented to New York society, you will recall, at a dance the junior Harry Darlingtons of this city and the Robert Livingston Clarksons of Philadelphia gave on November 26 in the Ritz-Carlton. Anita is the young sister of Mrs. Darlington and Mrs. Clarkson.

* * *

Dr. Theodore Diller and his son-in-law and daughter, the A. Cameron Manns, are planning to give a tea Saturday afternoon in the Diller home in Negley avenue for former Attorney General Wickersham, who is to speak that day before the Public Charities Association.

The Wickershams and Dillers are old friends, dating from the time, a number of years ago, when the Wickersham family lived in old Allegheny. Then Mr. Wickersham's sister, Lillian, who is now Lady Hadfield, was a close friend of Rebecca Craig, daughter of Mr. and Mrs. Isaac Craig, who later became Mrs. Diller.

* * *

February 21 is the date chosen by Miss Inez Fitzgerald, daughter of Mr. and Mrs. J. J. Fitzgerald, for her marriage to Dr. Paul Howard Schiffhauer, son of Dr. J. H. Schiffhauer, of Fairmount avenue. The ceremony will be performed in St. Raphael's Catholic Church. Miss Fitzgerald is a graduate of Seton Hill College and Dr. Schiffhauer was graduated from the University of Pennsylvania.

* * *

Mr. and Mrs. Isaac Zuckerman, of Morningside avenue, have made known the engagement of their daughter, Miss Sara Ruth Zuckerman, to Nat Rudick, son of Morris Rudick, of Graham street.

* * *

Mr. and Mrs. O. J. Moore, of the North Side, announce the engagement of their daughter, Miss Anna R. Moore, to Frederick J. Rahl, Jr., son of Frederick J. Rahl, of the East End. An early summer wedding is planned.

* * *

The committee in charge of the Montefiore Hospital Nurses' Alumnae dance to be held February 29 in the Hotel Schenley, includes: Miss Mary C. Pitler, general chairman; Miss Anne H. Klein, chairman of tickets, and Mrs. Cathryn Bernhart Weppler, publicity.

Patricia Pitt

TO LEAD GRAND MARCH

Miss Mary Elizabeth Pitcairn, of Wilson College, daughter of Mr. and Mrs. Robert F. Pitcairn, with James W. Sloan, of the Theta Kappa Nu fraternity, will lead the grand march at the annual intrafraternity ball of the University of Pittsburgh, to be held January 10, in the Hotel Schenley.

MISS MARY ELIZABETH PITCAIRN

WOMEN'S WELSH CLUBS TO MEET HERE FRIDAY

The second annual group meeting of the Women's Welsh Clubs of Pittsburgh, Homestead, McKeesport, New Kensington and Carnegie will be held Friday morning and afternoon in the Fort Pitt Hotel. Mrs. T. R. Davies, president of the Homestead Club, and Mrs. Jessie Meredith, of the McKeesport Club, will serve as hostesses and Mrs. C. C. Grosser, of Cleveland, president of the Women's Welsh Clubs of America, will preside. Mrs. Lloyd Roberts, of Youngstown, national secretary, also will be present. Tickets for the luncheon are in charge of Mrs. W. M. Gill, Mrs. Davies and Mrs. Meredith. On Saturday the newly organized board of national trustees will meet at the Fort Pitt and they are expected to arrive in the city in time for Friday's luncheon.

Mrs. Grosser and Mrs. Roberts will share honors at a dinner, which Elvira Bleadinghauser will give in the Woman's City Club tomorrow night at 6 o'clock.

* * *

The Pittsburgh Girls' Conference which met in regular session today in the Woman's City Club, will give a tea from 4 until 6 o'clock the afternoon of Wednesday, January 25, in the Y. W. C. A. auditorium. The honor guest will be the girls' workers who are newcomers to the city.

* * *

Miss Helen Grimes will address the Woman's Club of Hazelwood at its meeting tomorrow in Odd Fellows' Hall. Mrs. W. R. Scott of Woodlawn will read, and Mrs. E. V. Coleman, chairman of hostesses, will present piano numbers.

* * *

Under the leadership of Mrs. J. C. Mace the Travelers held their meeting yesterday and continued their study of national parks. Mrs. Charles P. Lang spoke of Grand Canyon Park, Miss Cora Nelson of Glacier National Park and Mrs. Norval Daugherty discussed John Muir's "Photographing Nature." A reading was contributed by Mrs. Albert Wehner and music was furnished by Mrs. H. J. Kreiling and Mrs. W. E. Kreiling.

* * *

The annual meeting of the diocesan Woman's Auxiliary of the Episcopal Church will be held tomorrow at St. Peter's Church, Forbes street. Bishop Alexander Mann, the Rev. Dr. John Dows Hills and the Rev. Dr. William Porkess will assist the Rev. Waldo Amos, rector of St. Peter's, at a celebration of the Holy Communion at 10 o'clock. Mrs. Karl Emmerling, the president, will preside at the business session when reports of officers and chairmen of standing committees will be presented. The speaker for the afternoon will be the Rev. Dr. T. Takamatsu, of Kyoto, Japan, who is spending a year of study in the United States.

* * *

Officers and directors of Pittsburgh Chapter, D. A. R., have been invited to attend the tenth anniversary celebration of Tonaleuka Chapter in the Edgewood clubhouse, Saturday afternoon, January 21. The honor guests will be Mrs. John Brown Heron, vice president general; Mrs. R. Howland Brown, Pennsylvania regent, and Mrs. Anthony Wayne Cook, honorary president general of the national society.

* * *

Miss Ethel James, general chairman for the benefit card party which will be given by Pittsburgh Panhellenic Association on February 4, at Gimbel's has appointed the following prize committee: Miss Alma Swavel, chairman; Miss Louise Hetherington, Mrs. K. R. Burk, Mrs. John Lewis, Mrs. H. H. Harsh, Mrs. Raymond Murdock and Mrs. Howard Hall.

* * *

The Woman's Club of Bryn Mawr Farms met this afternoon in the home of Mrs. George M. Woods, Cherry Valley road, and heard Mrs. M. M. Redenbaugh speak on "The House of My Dreams." Current events were given by Mrs. Lesley C. Paul. For the roll call each member named her pet aversion. Assistant hostesses were Mrs. R. S. Aldridge, Mrs. J. Wilson Brown, Mrs. E. S Conner and Mrs. Harry A Travers.

* * *

A meeting of the Shaler Township unit of the Women's National Farm and Garden Association was held this afternoon in the home of Mrs. Louis B. Titzel, Glenshaw. Mrs. A. W. Satler, president of the unit, who has just returned from an extensive southern trip, described her visits to several places of interest and also told of the association's work which she had observed.

* * *

Out of respect to the memory of Mrs. Martyn K. Coster, a charter member and a vice president, the Southern Club has cancelled its meeting for Friday afternoon of this week.

* * *

The annual exhibit of the Tabernacle Society of the Pittsburgh Council of Catholic Women will be held at council house, Penn avenue, Wednesday afternoon from 2 to 5 o'clock. The goods on exhibition will later be distributed to the needy missions now registered in the council waiting list. There also will be a display of articles of comfort made by the Missionary Knitting Guild.

Mrs. W. Y. Taylor will be hostess at an old-fashioned luncheon and card party at council house at 1 o'clock Wednesday.

A "bunco party" will be held at council house each Saturday afternoon during January with instructors present to teach beginners the game. Tables will be provided for those who prefer cards.

* * *

The first in a series of lectures under auspices of the Council of Republican Women of Allegheny County was given by Miss Sara Soffel, attorney-at-law, in the Congress of Clubs this morning. The meeting marked the inauguration of a study course in political government to be known as a school of politics. Mrs. C. A. Verner, county chairman, presided. Members of the committee in charge are Mrs. Richard Neff, Mrs. Margaret Stewart Gray and Miss Lola Walker.

* * *

The Dormont New Century Club Choral, with Mrs. Harold G. Ewens directing, will furnish the music at tomorrow's meeting of the Wilkinsburg Civic Club in the Penn-Lincoln Hotel. C. E. Wolford will speak on "Better Streets for Wilkinsburg."

* * *

At a luncheon in the Congress of Clubs tomorrow, Chapter B of Pennsylvania P. E. O. Sorority will celebrate founder's day. Hostesses are Mrs. E. A. Hall, Mrs. C. L. Patterson, Mrs. J. T. Peden and Mrs. Charles L. Chalfant. Mrs. George Beal is chairman of program.

* * *

Capt. Alfred E. Hunt Camp No. 1, Department of Pennsylvania, United Spanish-American War Veterans, and Sister Sylvia Auxiliary No. 10 will hold a joint installation service tonight in Memorial Hall and will follow it with dancing.

* * *

The Ladies' Auxiliary of Ascalon Commandery, Knights Templar, will meet tomorrow in the home of Mrs. Harry Schmid, Dormont.

* * *

A visit to the H. J. Heinz plant will take the place of the regular meeting of the Bradford Woods Civic Club Thursday of next week.

* * *

Guest night, scheduled for tomorrow by the Aspinwall Woman's Club, has been indefinitely postponed.

Fashions for the WINTER RESORTS

WHETHER one travels South, West or to one of the watering places abroad, the wardrobe should include such smart things as:

The Sports Costume . . . of Imported Tweed, or soft, light Angora, with Crepe blouse.

A Two-Piece Jersey Frock, with the short matching coat, such as comes from Switzerland.

Imported Printed Crepe Frocks are worn at the Races or for the informal afternoon affairs.

For Dinner, the chiffon or lace dress, in flesh, azure-blue, beige or black is effective.

The Coat, of Tweed or Kasha, will be in tan, gray, navy or black-and-white, and without fur. For dress wear, the coat will be trimmed with White Fox, Beige Fox, Baronduki or Beige Ermine.

Dresses, $45.00 to $125
Coats, $49.50 to $365

Grabowsky's
514 and 516 WOOD STREET
ESTABLISHED 1873

CONTINUING
Hanan's Half-Yearly
SHOE SALE

Authentic Hanan styles, for women, in black and colored suedes, gunmetal, tan kid, calf and patent leathers in high and low heels.

For men, high and low shoes in wanted tan and black leathers.

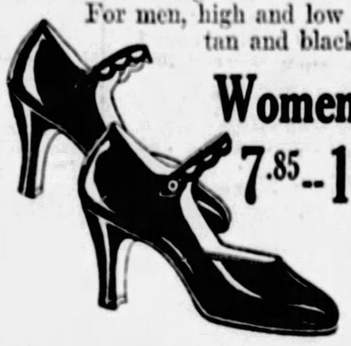

Women's Shoes
7.85--10.85--13.85
9.85--12.85

Men's Shoes
7.85--11.85--13.85
8.75--12.75

Children's Shoes Reduced Proportionately
Women's Hosiery reduced to.....1.25
Men's Golf Hose.....2.95
Men's Fine Lisle Hose.....95c

HANAN & SON
531-533 WOOD ST.

January Clearance
VERNER SHOES

10% to 35% Reductions

THIS sale is the most important in the Verner year. Unmatched bargains are offered. Every shoe in the sale is new, fresh and representative of the best styles and each one is taken from regular Verner stocks.

Women's — Every popular style and desirable leather. Formerly $7.50 to $12.50. Other models $9.90 and $12.60. 6.60 7.90

Debutante models, formerly $7.50. 6.60

Men's — Fine heavy-weight, sturdy High and Low Shoes. Formerly $7.00 to $8.50. Other models, including "Bostonians" $8.45. 5.85 7.45

Boys' & Children's — Special reductions in practically all lines of juvenile shoes, priced according to size. 3.95 4.95

Hosiery — Women's Silk Hosiery—high grade stockings in all the new and desirable shades. 1.45 1.65

Charge Accounts Welcomed

SHOP EARLY
We can offer you better service and the selection will be greater.

Verner
249 Fifth Avenue

WINDOW DISPLAY
See the exceptional quality and styles in our windows.

1887 1928

Largest Jewelry Establishment in Pittsburgh

SPECIAL SALE
ELECTRIC FLOOR AND TABLE LAMPS

At Less Than Half Original Prices

Modern homes demand the addition of lamps to furnish color and warmth to the decorative effect. Note these closing out prices:

3—$150.00 Floor Lamps, now.....$25.00
1—$145.00 Bridge Lamp, now.....$25.00
23—$150.00 Table Lamps, now..$10.00 to $25.00

Many others at proportionate reductions to close out—Sale now in progress

See These in Our Second Floor Gift Shoppe

The HARDY & HAYES Co
Hardy & Hayes Building
Wood St. at Oliver Ave. Pittsburgh

Richest in Cream!

Look for the clean silvery wrapper

5¢ AND 10¢ · PLAIN AND ALMOND

DEATH ROLL

Charles F. Linepensel.

Charles F. Linepensel, 64, died Tuesday in his home on the Library road, at Lytle Stop, Bethel township. Mr. Linepensel had lived in East Liberty many years and almost all his life was occupied in the furniture business. He was a member of the Bethel Presbyterian Church. He leaves his widow, one son, five daughters and eight grandchildren.

David C. Snyder.

David C. Snyder, 79, of 228 Steuben street, Crafton, died Monday in the Homeopathic Hospital, following an operation. He had lived in Crafton 40 years. He was identified with the McLaughlin Construction Company, formerly with the Duncan & Heisey Co., pioneer glass manufacturers in Pittsburgh. He leaves his widow and a daughter.

Samuel S. Hunzeker.

Samuel S. Hunzeker, 42, died yesterday in his home, 1617 Manhattan avenue, North Side. Mr. Hunzeker was born on the North Side and lived for 15 years in Avalon. He was a member of St. Paul's Lutheran Church, North Side. He leaves his widow, a daughter, a son and two sisters.

Mrs. Samuel R. W. Wright.

Mrs. Mary Anne Woods Wright, wife of Samuel R. W. Wright, 61, died yesterday afternoon in the family home, 5617 Harvard street. She was born in Mason county, W. Va. She came to Pittsburgh about a quarter century ago, and was a member since that time of the East Liberty Presbyterian Church. She leaves four daughters and three sons.

Henry G. Waldman.

Henry G. Waldman, 50, member of the Shaler Township Board of Commissioners, died yesterday in his home on Butler pike, Shaler township. Mr. Waldman was born in Allegheny and had been a resident of Shaler township for the last 22 years. He was a member of the Emmanuel Lutheran Church. He leaves his widow, one son, one daughter, one brother and four sisters.

COUNCIL'S BIG STICK

Photo by Sun-Tele Staff Photographer.

JAMES F. MALONE

Presiding officers have used all sorts of gavels, but usually small. No one has used a bigger gavel than James F. Malone, new president of City Council. The massive one shown in the picture was presented to him by the Royal Order of Poison Shooters, a group with which he eats his luncheon daily.

PRETTY THINGS, HER NEMESIS

The desire for pretty things and a good time are said to have been responsible for Veronica Halik, 14, of Elizabeth, Pa., stealing jewelry valued at $2,000 from the home of Mrs. Harry Rosenberg, 6660 Ridgeville street, where she was employed as a domestic, city detectives say. She was arrested by detectives yesterday, after she had given a cab driver a piece of jewelry in payment for fare.

Detectives say the girl left her home in Elizabeth December 30, and the next day obtained employment at the Rosenberg residence. She worked one day and then disappeared, taking with her the jewelry, police say. She was turned over to Juvenile Court.

Director

WALTER H. BAKER

At the annual meeting of the stockholders of the Union National Bank of Pittsburgh yesterday, Walter H. Baker, Washington, Pa., steel man, was elected to the board of directors. Baker is president of the Universal Steel Company at Bridgeville and of the Cyclops Steel Company at Titusville. He is also vice president and a director of the Citizens National Bank of Washington, and is a trustee of Washington and Jefferson College. The following directors of the Union National Bank were re-elected: Robert A. Orr, J. D. Lyon, Nathaniel Holmes, H. L. Mason, Jr., Frank A. McCune, C. D. Armstrong, J. F. Byers, J. B. Shea, Norwood Johnston, V-L. P. Shriver, Charles L. McCune, Lloyd W. Smith, William H. Robinson, Taylor Allderdice, John W. Thompson and C. Dudley Armstrong.

Our STORE Service
Cakes • Pastries
Ice Creams • Ices • Pies
Bread • Candies
Everything ideally made. Prices reasonable. Phone your order. No charge for delivery in city.
Try our table and fountain luncheon service. Appetizing dainties at popular prices.
Store Hours 8 A.M. to 11:30 P.M.
JOYCE McClement & Co CATERERS

STORE HOURS: 8:30 A. M. to 5:30 P. M. SATURDAYS: 8:30 A. M. to 6:00 P. M.
JOHN M. ROBERTS & SON CO.
LEADING AND LARGEST JEWELRY ESTABLISHMENT IN PITTSBURGH

At GRADUATION
A gift to tell of your love and pride and, with its faithful service, keep right the memory of that golden day.

Bracelet Watch

Both Watch and Bracelet the work of the same artist to produce perfect harmony in line, decoration, etc. The one shown is of fine white gold filled, fancy rectangular shape with excellent 15-jeweled imported movement, fancy dial and filigree bracelet. Only $22.50
Others $24.00, $30.00 and up to $3,500.00

Strap Watch

Fancy tank shape with a sturdy dependable movement in fine white gold filled case with decorated bezel, black or tan straps, Only $15.00
Others $10.00, $20.00 up to $360.00

JOHN M. ROBERTS & SON CO.
429-431 WOOD STREET
At Diamond Street
Foremost Authority on Diamonds Since 1832

YellowaY SYSTEMS
Announce
the greatest achievement in the history of motor bus operation.
On January 15th, leaving Pittsburgh at 7:30 A. M. and daily thereafter, YellowaY will operate new 30-passenger individual parlor car heated coaches in through service to Dayton, Ohio; Indianapolis, Indiana, and St. Louis, Missouri, handling interstate passengers for intermediate points: Wheeling, West Virginia; Zanesville, Columbus and Richmond. No changing of buses. Through service De Luxe. Makes connections with our Western Division at St. Louis for Kansas City, Denver, Omaha, Los Angeles and San Francisco.
YellowaY
TENTH STREET GARAGE DEPOT
10th St. and Duquesne Way Phone GRant 5220

DON'T DYE GRAY HAIR!
Restore Original Color Naturally
Nourishine, the scientific tonic which feeds and nourishes the hair roots, stops gray hair naturally, safely. Any original color—whether black, brown, auburn or blonde—is restored with the one liquid. The exact original shade returns evenly, without streaks. Nourishine is positively NOT a dye—cannot injure hair.
Also banishes dandruff, cleanses and invigorates the scalp, and promotes lustrous hair growth. Used successfully by thousands. Ask for Nourishine. $1.25 a bottle at The May Drug Co.
(For shampooing use Nourishine acid-free Shampoo, 50 cents a bottle).
Nourishine
Restores Hair Color NOT a DYE Removes Dandruff

B&B sale handkerchiefs 96,000
the most unique event of its kind in the entire country
A nationally known sale with a reputation from coast to coast as the greatest thing of its kind...More handkerchiefs sold in one day than the average store sells in many weeks! So tremendous an event—so important an event, that families throughout this part of the country await the Boggs & Buhl handkerchief sale...supplying the entire family needs for six months at a time.
Added to regular stocks the entire surplus of one of Belfast's leading manufacturers...these goods arrived just the other day on the Adriatic... 96,000 handkerchiefs in this great January sale starting tomorrow.
Hundreds and Hundreds of Dozens—For Men—Women—Children
PRICED AT ABOUT HALF REGULAR PRICES

WOMEN'S 1000 dozen white or colored—hemstitched—each 5c	WOMEN'S 250 dozen all-linen French colored borders with midget hems, 12½c	MEN'S 1000 dozen plain white hemstitched—each 5c	BOYS' 200 dozen plain white hemstitched—priced each 7c
WOMEN'S 500 dozen embroidered corners—novelty prints, white—each 7c	WOMEN'S 300 dozen all linen—hand embroidered corner—white, colors, 18c	MEN'S 400 dozen plain white hemstitched—priced each 7c	BOYS' 350 dozen colored border hemstitched—priced 3 for 25c
WOMEN'S 500 dozen plain white all linen hemstitched—each 7c	MEN'S 300 dozen plain white all linen hemstitched—each 18c	MEN'S 600 dozen plain white hemstitched—priced each 12½c	BOY'S 300 dozen plain white linen weft hemstitched—each 10c
WOMEN'S 500 dozen plain white all linen hemstitched—each 10c	MEN'S 100 dozen all linen with colored border—each 25c	MEN'S 500 dozen plain white all linen hemstitched—each 15c	BOYS' 100 dozen plain white all linen hemstitched—each 12½c
WOMEN'S 150 dozen imitation madeira and lace corners—each 10c	MEN'S 200 dozen extra quality plain white linen or colored borders—each, 50c	MEN'S 450 dozen plain white hemstitched and extra size all linen—ea. 35c	MEN'S 200 dozen plain white all linen hemstitched—each 25c

A REMARKABLE MARKDOWN
finest inlaid linoleum 1/4 off
Few articles are as staple as inlaid linoleum—so a price reduction as radical as this is an event to note. Imported as well as highest quality domestic makes included. Hardwood patterns, marble and tile effects as well as the staple designs—for kitchen, bedroom, hall, office or wherever a good looking, long wearing floor covering is desired. Quantity limited in some designs, so discount applies only to stock on hand.
$3.50 Inlaid Linoleum $2.60 yd. $2.35 Inlaid Linoleum $1.75 yd.
$3.25 Inlaid Linoleum $2.45 yd. $1.65 Inlaid Linoleum $1.25 yd.
—Third Floor—

ANNUAL CLEAN-UP SALE
glove silk underwear 1/3 off
Dozens of garments from regular stocks...the surplus and accumulation from the holiday rush—all slightly soiled and mussed goods cleaned up every year in this sale at 1/3 off regular prices. Instances of the values in these few examples:
$3.25 to $12 Chemises—now.....$2.15 to $9.00
$3.25 to $6.50 Vests—now.....$2.15 to $4.25
$5.00 to $11.25 Union Suits—now.....$3.25 to $7.50
$6.25 to $16.50 Night Gowns.....$4.50 to $11.00
$3.25 to $10 Bloomers and Stepins—now $2.25 to $6.65
—Second Floor—

BOGGS & BUHL

SPECIAL STAFF FOR AUDIT IS REQUESTED

County Controller Robert G. Woodside will go before the County Salary Board early next week and request the board to grant him permission to engage a staff of independent auditors so that a general audit of the fiscal affairs of the county could be started as soon as possible.

Tuesday County Commissioners passed a resolution indorsing a general county audit. This action was taken after Controller Woodside, on a petition to court, was refused aid to conduct the audit. The court maintained it had no jurisdiction in ordering such an accounting.

County Commissioner Joseph G. Armstrong, chairman of the board, presented the resolution. He said that it was imperative that the true financial condition of the county should be determined before the County Controller filed his annual report for 1927.

IN ACCORD ON AUDIT

"The County Commissioners are in accord with the Controller's request for a general audit of county affairs," Commissioner Armstrong said. "We will give him every assistance in the way of additional help in securing necessary data to make a complete audit." Commissioner E. V. Babcock concurred with Commissioner Armstrong. Commissioner Charles C. McGovern was not present at the commissioners' meeting yesterday, but he has expressed himself on several occasions as favoring a general audit of the county.

Controller Woodside today would not divulge how many extra auditors he would request. Neither would he estimate how much the audit would cost. "The commissioners will stand back of me and as they have passed a resolution assuring me of their co-operation, I will engage as many auditors as necessary," the Controller said. The auditors will be carried on an extra payroll in the Controller's office, Woodside said.

KAUFMANN'S

Value!

Kelsworth Electric Sewing Machine

At $59

Here is a highly improved sewing machine in an artistically proportioned, strictly MODERN cabinet — powered by the famed Domestic motor—equipped with all the new devices that make sewing a pleasure. Full size sewing head. This machine is a remarkable value at $59. It may be bought on convenient payments.

At 38.50

is the Kelsworth Portable Electric sewing machine, an invention that saves you steps. It is fully equipped and warranted, and is a noteworthy value at 38.50.

(Seventh Floor)

KAUFMANN'S

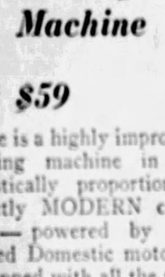

Wall Paper Clearance!

New papers are coming in every day now. To secure the allotted space for each design and coloring, we are reducing our present stocks. You profit accordingly.

Imported and Domestic Papers for Living, Dining and Bed Rooms, Halls, Libraries and Breakfast Rooms.

Room lots of Wall, Binder and Ceilings for rooms 15x12 feet—in 18, 22 and 30-inch widths, at

1.95, 3.50, 5.00, 7.50, $10

Please have in mind the exact room sizes.

(Ninth Floor)

KAUFMANN'S

FIFTH AVENUE ATLANTIC 1000 PITTSBURGH

To-Morrow Final Day Women's Shoe Clearance

Laird-Schober's, I. Miller's, Finer Bally's and Imports offered at $9 . . . Adoria's, and Less Expensive Bally's and Imported Models at $7. Broken sizes and liner which are to be discontinued.

(Kaufmann's—Fifth Floor)

Eyeglasses and Spectacles With Examination, 2.85

Spherical lenses fitted in comfortable spectacle or eyeglass mountings. No charge for examination.

M. Labowitz, T. Chartier
G. Concelman
Registered Optometrists
(Diamond Street Balcony)

The January Sale of Bedding

Offers "Richelieu" Sheets and Cases at Savings!

"Richelieu," our own brand! It would be hard to exaggerate the fine qualities. Firmly woven. Free from dressing. Wears almost like the proverbial iron. Fine, soft finish. Washes beautifully. And such savings in the Sale!

Plain Hemmed Sheets
Size 81x90—1.35

63x90—1.15	63x108—1.35
63x99—1.25	81x 99—1.45
72x90—1.25	81x108—1.75
72x99—1.35	90x 99—1.75

Plain Hemmed Cases

42x36—33c	42x72—69c
45x36—35c	45x72—75c

Mail and phone orders filled

(Kaufmann's—Sixth Floor)

The New Three-Piece Suits Forerunners of the Mode

You'll like them! Because they're three-piece with coat, matching skirt, and silk blouse. Because the coats are of smart length . . . full, seven-eighths, or finger-tip. Because the fabrics are sportslike . . . tweeds in subdued tones and beautiful quality. Because the collars are tailored and furless. Models for misses and women.

And since the smartest women like the new while it is *brand new* . . . Kaufmann's offers these 3-piece suits early in the season. Priced $59 to $125

(Kaufmann's—Fourth Floor)

A Special Selling of New Silks

1.39

A special event brings all-silk flat crepe, all silk satin crepe, 36-inch chiffon taffeta, 36-inch yarn-dyed satin . . . at a price that is remarkable. A dependable quality of pure silk that is excellent for frocks, for slips, for lingerie . . . full color assortment.

40" Black Dress Silks, 1.95 yard

Black silks of excellent quality, including satin-faced canton crepe, all-silk crepe faille, French Fulgerant and flat crepe. Values from 2.50 to 3.50.

40" New Printed Crepes, 1.65 yd.

Superior quality fabrics at a price that is unusual. Patterned gayly in over 100 designs, suited for the multiple uses to which these crepes are put.

(Kaufmann's—Sixth Floor)

$150 WHITTALL RUGS 119.75

These are the 9x12 Anglo-Persians, finest of Whittall Rugs, of which Kaufmann's bought the largest number of the mill's discontinued patterns ever brought to Pittsburgh, and to which we added our own discontinued patterns of these beautiful rugs. From experience, Pittsburgh women know this Sale and the desirability of prompt selection. All wanted sizes.

Also—Whittall's 'Palmer' Royal Wiltons, 69.75

Another fine Whittall quality, woven on jacquard looms, which brings the pattern clear through to the back. In the 8.3x10.6 and 9x12 sizes.

(Kaufmann's—Ninth Floor

$79 Voss Electric Washer $14 Movable Tubs, Both $69

The regular price of the Washer alone is more than you pay for the combination. The tubs, of heavy gauge galvanized iron, eliminate the need for lifting the water, glide with a push of the hand, and provide extra space for soaking and bluing, and are self-draining. Aluminum floto-plane agitator and wringer. General Electric motor.

(Kaufmann's—Seventh Floor)

HARTMANN TRUNKS Entire Surplus Stock

Kaufmann's, as Hartmann's largest distributor in this section of America, was favored with the ENTIRE factory surplus stock of 1927. Savings average 25% to 33⅓% from regular prices.

Hartmann Wardrobe, full size, lift cushion top	39.95
Hartmann Wardrobe, Princess Pat grey, with silver lining	44.95
Hartmann Wardrobe, Gibraltarized Rite-Hite construction	59.95
Hartmann Wardrobe, protected cushion, five steel-bound drawers	69.95
Hartmann Wardrobe, special hardware, 5 drawers, center bands	89.95
Hartmann Wardrobe, ¾-size, Corbin sealable lock	49.95

(Kaufmann's—Second Floor)

18-Pc. Gold-Banded Crystal Tumbler Set, Special, 1.95

How often one has need of just such a set, when guests arrive—6 tall beverage glasses, 6 table tumblers, 6 grape juice glasses—the well-liked Colonial shape—smartly banded with gold. Inventory your glassware needs when such attractive sets are priced but 1.95.

(Kaufmann's—Seventh Floor)

THE JANUARY SALE

FUR COATS At Unusual Savings

Fur coats priced away below regular! Three very important groups are noted here. They represent splendid furs, and extraordinary values!

$289

Broadtail caracul, Hudson seal (dyed muskrat), brown caracul, pony. Coats decidedly in the sports or dress mode. Contrasting furs are used for collars.

$395

A beautiful group! Hudson seal (dyed muskrat), black or brown caracul, broadtail caracul, platinum or cocoa American broadtail. Thick lustrous furs and fine tailoring.

$465

Hudson seal (dyed muskrat), black and brown caracul, Jap ermine, ocelot. Sports and dress models, trimmed in contrasting furs.

(Kaufmann's—Fourth Floor)

Special Selling—Outstanding Values

600 SILK FROCKS 5.75

(Models Sold Heretofore at 9.75)

Smart Styles Fashioned From Eagle's Silk Crepe and Silk Shantung

A specially planned event in our Sixth Floor dress department. Silk dresses . . . with smart tailoring, of splendid quality . . . yet entirely low priced! Actual savings of $4 on each dress!

Crepes of pure dye in color harmonies decidedly attractive. Shantungs in the popular rough weave for sports wear. Style details that are up-to-the-minute . . . pleats, shirring, bolero and girdle effects, stripes, tiny checks, smart ties. Correct for office wear, for shopping, for the home. Six delightful frocks have been sketched.

Misses' sizes 16 and 18 Women's sizes 36 to 46

(Kaufmann's—Sixth Floor)

IN OUR ANNUAL SALE

Blue Overcoats for Men $37

$50 and $55 overcoats in that popular, staple shade—blue. Single and double-breasted models in form-fitting or loose fitting box styles. A commendable showing is the display of full-length fly front models that university men prefer.

All may be had with velvet collars—and sizes are here for every stature.

(The Store for Men—Second Floor)

"Manhattan" Shirts Reduced

The popular semi-annual clearance ...t privileges men to choose Manhattan quality shirts at lower-than-usual prices. 2.15 and 2.50 shirts reduced to 1.85—similar reductions in each of the other price groups.

(Kaufmann's—Main Floor)

Bring the children to the Peter Pan Series played by the Teenie Weenies.

(Magic Midget Theatre—Third Floor)

Hear Scalzo's Orchestra in the Bird Room daily from three to five.

(Kaufmann's—Eleventh Floor)

The 1928 Kaufmann Diary . . . . . Simulated Hand-Tooled Leather Cover 25c

Thrills and Fun of a Barnstorming Aviator

GOVERNMENT HONOR

APPRECIATION OF MERIT

President Coolidge presenting to Col. Lindbergh the Hubbard Medal of the National Geographical Society.

Stunt Flying for a Price to Amuse Southern Whites—Need of Proper Airports Apparent

"Lindy's" first "crack-up" came in Mississippi, as told in yesterdays installment of "We." Little damage was done. Repairs soon were made. And the cost of that slight accident was quickly covered by receipts from "natives" eager, after one had dared fate in a flight, to go aloft. But the first passenger ever carried by Lindbergh had been taken up the day before, an experience that made an exciting story.

First Attempt to Loop the Loop

CHAPTER IV.

THAT afternoon a group of whites chipped in fifty cents apiece to give one of the Negroes a hop, provided, as they put it, I would do a few "flip flops" with him. The Negro decided upon was perfectly willing and confident up to the time when he was instructed to get in; even then he gamely climbed into the cockpit, assuring all of his clan that he would wave his red bandanna handkerchief over the side of the cockpit during the entire flight in order to show them that he was still unafraid.

After reaching the corner of the field I instructed him, as I had the previous passengers, to hold the throttle back while I was lifting the tail around. When I climbed back in my cockpit I told him to let go and opened the throttle to take off. We had gone about fifty yards when it suddenly occurred to him the ship was moving and that the handle he was to hold on to was not where it should be.

He had apparently forgotten everything but that throttle, and with a death grip he hauled it back to the closed position. We had not gone far enough to prevent stopping before reaching the other end of the field and the only loss was the time required to taxi over the rough ground to our starting point. Before taking off the next time, however, I gave very explicit instructions regarding the throttle.

A Scared Passenger

I had promised to give this Negro a stunt ride, yet I had never had any instruction in acrobatics. I had, however, been in a plane with Bahl during two loops and one tailspin. I had also been carefully instructed in the art of looping by Reese, who, forgetting that I was not flying a Hisso standard with twice the power of my Jenny, advised me that it was not necessary to dive excessively before a loop but rather to fly along with the motor full on until the plane gathered speed, then to start the loop from a level flying position.

I climbed up to 2,000 feet and started in to fulfill my agreement by doing a few air-splashes, steep spirals and dives. With the first deviation from straight flight my passenger had his head down on the floor of the cockpit but continued to wave the red handkerchief with one hand while he was holding on to everything available with the other, although he was held in securely with the safety belt.

"Loop" That Failed

Finally, remembering my ground instructions, I leveled the plane off and with wide open motor waited a few moments to pick up maximum speed, then, slowly pulling back on the stick I began to loop. When I had gotten one-fourth of the way around the ship was trembling in a nearly stalled position; still, the Curtiss motor was doing its best and it was not until the nose was pointing directly skyward at a 90 degree angle that the final inertia was lost and for an instant we hung motionless in the perfect position for a whipstall. I kicked full right rudder immediately to throw the plane over on its side, but it was too late, the controls had no effect.

The Negro meanwhile decided that the "flipflops" were over and poked his head over the side of the cockpit looking for mother earth. At that instant we whipped. The ship gathered speed as it slid backwards toward the ground, the air caught the tail surfaces, jerked them around past the heavier nose and we were in a vertical dive; again in full control, but with no red handkerchief waving over the cockpit. I tried another loop in the same manner, but just before reaching the stalling point in the next one I kicked the ship over on one wing and evaded a whipstall. After the second failure I decided that there must be something wrong with my method of looping and gave up any further attempt for that afternoon. But it was not until we were almost touching the ground that the bandanna again appeared above the cowling.

I remained in Maben for two weeks, carrying over 60 passengers in all, or about $300 worth. People flocked in from all over the surrounding country, some traveling for 15 miles in oxcarts just to see the plane fly.

One old Negro woman came up and asked—

"Boss! How much you all charge foah take me up to heaben and leave me dah?"

Need of Airports Seen

I could have carried many more passengers, but it rained nearly every day and each flight rutted the field badly. When I landed it was necessary to pass over a soft spot between two hillsides, and before taking off I had to taxi back over this soft place on the way to the far corner of the field. During the last few days several men were required on each wing to push the plane through the mud to the hillside beyond. Another difficulty was that the old black wartime rubber shock absorber cord had deteriorated to such an extent that I replaced it with hemp rope and taxi-ing over the harder parts of the field was a very rough procedure, especially since the ground had been plowed in years gone by and allowed to grow sod without being harrowed.

I made several attempts to find another suitable field nearby but there was none from which I could safely operate.

Landing fields are of primary importance to safety in aviation. It is not a question of how small a field a plane can operate from, but rather of how large a field is necessary to make that operation safe.

Large and well equipped airports situated close to cities will go far towards developing commercial airlines and keeping the United States at the top in aeronautical activity.

The cities that forsee the future of air transportation and provide suitable airports will find themselves the center of airlines radiating in every direction.

When an airline is organized, one of the primary considerations is the condition and location of the various landing fields where terminals are contemplated. If the airport is small and in poor condition, or if a passenger must of necessity spend nearly as much time in traveling from the business district out to the field as it will require for him to fly from the field to his destination, then it is very probable that some other city will be selected for the stopping point.

The condition of the field together with the fact that after a heavy rain it was often necessary to carry gasoline in five gallon cans a mile and a half over the railroad tracks by hand forced me to leave Maben and a large number of would-be passengers behind, and early one morning I took off for the last time and again headed for Texas.

(Copyright, 1927, by Charles A. Lindbergh.)

(Tomorrow Col. Lindbergh will describe His First Night-Flying and the Testing of a New Parachute, Dangerous Business.)

WOOER ANNOYING DORIS TURNS POLICE ON "TITLED TURK"

SECOND NEWS SECTION THE SUN TELEGRAPH SPORTS FEATURES

WEDNESDAY, JANUARY 11, 1928

By International News Service.

NEY YORK, Jan. 11.—Since Sebastian S. Kresge, the 5 and 10-cent store magnate, has become estranged from his wife, the former Doris Mercer, of Pittsburgh, a young and handsome but unwelcome wooer has laid siege to her affections through a series of love notes, gifts and telephone calls.

Greatly annoyed by the attentions of the love-sick swain, said to be a scion of a titled Turkish family, Mrs. Kresge enlisted the aid of police and a detective agency in a search for the persistent youth but the hunt so far has been unsuccessful, it was learned today.

In several notes the young man vowed his undying love. And in one he declared that he would like to "meet up" with the millionaire chain store owner.

A silk umbrella and a five-pound box of Oriental candy were two of the gifts her mysterious admirer mailed to Mrs. Kresge.

The one-sided romance began shortly before Christmas when Mrs. Kresge was called by telephone by a stranger who assured her of his admiration and sympathy over her divorce troubles. His Christmas present to her was a green silk parasol.

"My dear girl and the only girl in the world I care for" read one note. "I wish I could see you somewhere but if you feel it is dangerous, better don't.

"This morning I couldn't get up to go to work. I wish I knew your husband's address. Believe me I feel very sad in these days. I lost my control thinking always of you."

PITT DEBATERS MEET CINCINNATI

FOREIGN INVESTMENTS ARGUMENT TOPIC

Women debaters from the Universities of Pittsburgh and Cincinnati will meet tomorrow night to discuss the question, "Resolved, That the United States Should Not Protect the Foreign Investments of Its Citizens." The Pitt affirmative team will debate with the negative from Cincinnati at 8:15 o'clock in the Frick Training School auditorium. The Pitt negative team will debate in Cincinnati. The Pitt teams include Sylvia Berman, Alice McAfee, Marian Benedict, Elizabeth Smith, Sylvia Corman, manager, and Lillian Demestichas.

U. S. PAYS—ONLY SIX MONTHS LATE

Never again will attaches of the United States District Court say "there ain't no Santa Claus." The yule saint yesterday made a belated visit to the Federal Building and distributed checks to the judges, bailiffs and court crier for amounts of salaries owed them for the months of March, April, May and June of last year.

The back pay had been held up because of the United States Senate filibustering on the closing days of the Sixty-ninth Congress, led by Senator David A. Reed, which was responsible for the failure to pass the second deficiency bill that would have provided an appropriation for full operation of the federal courts. The checks were handed out by United States Marshal J. C. McGregor.

The court crier, Charles C. Lacher, received salary for the entire four months, but the bailiffs for but one month as they had been laid off when the funds got low. During the shortage of funds, the judges received their salaries regularly, except the increase granted when their salaries were increased from $7,500 to $10,000 a year.

FIFTH AVENUE HIGH -:- THESPIANS REHEARSE

SENIORS TO PRESENT PLAY

Members of the senior class at Fifth Avenue High School are rehearsing for their play "The Goose Hangs High," which will be presented in the school auditorium January 19. The scene pictured above is the home-coming of the twins from college with Elizabeth Bell as the mother; Lillian Meyers and Isaac Borton, the twins; Isabell Sundlick, the grandmother, and Jacob Ripp, the father.

"AIN'T LOVVE GRAND?"

A love scene, with Howard Cohen and Pauline Lustgarten, who portray sweethearts, rehearsing with Lily Calinsky as the maid. C. B. Story, instructor of the drama department, is directing the play, assisted by Erma L. Jones.

BOBO BAXTER—HIS PASSENGER FLIES HOME ON FOOT

By Rube Goldberg

I'M MRS. HEMMINGWAY MACKEREL - WHERE IS MY HUSBAND?
HE'S OUT ON THE FIELD LOOKING OVER "THE DEMI TASSE"
SO, WORM, YOU'RE GOING TO FLY TO CANADA AS A PASSENGER IN SOMETHING CALLED "THE DEMI TASSE" - WHERE IS THIS WINGED BICYCLE?
RIGHT OVER THERE, DEAR
SO THAT'S WHAT YOU WANT TO FLY IN! OF ALL THE LOW-DOWN, MEAN, CRUEL, SNIDE IDEAS IN THE WORLD! IT'S NOT FAIR TO ME!
TO YOU?
WHEN YOU DIE, YOU'RE GOING TO BE IN BED SO THERE WON'T BE ANY ARGUMENT ABOUT THE INSURANCE!
BOBO, THERE GOES YOUR PASSENGER
KEEP QUIET, NOSEDIVE - WHOSE LEAD IS IT?
McNaught Syndicate, Inc., N. Y.

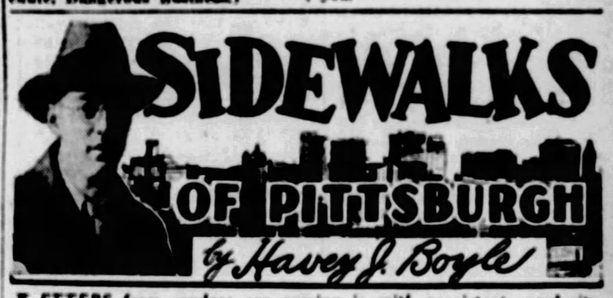

LETTERS from readers are coming in with consistent regularity. This is very encouraging. If we all put our shoulder to the wheel we may be able to make something of this department. When we used to write Sport Lens there was a fine spirit of co-operation among the readers. Even many who seldom wrote to the newspapers complaining about high taxes, the traffic indignities, or what they thought about capital punishment would take the bother to write in to plead some special case. As a result there was always plenty of material on hand. The letters would allow us to lay off saying: "It is just as Jack Ryder in the Cincinnati Enquirer reports," after which whatever was on Jack's chest at the moment would be clipped and pasted up.

Only one fault can be found with the letters coming in now. They are all of a congratulatory nature. This is not so good. Readers tire quite quickly of messages of congratulations. What we must do is to put information in these letters—what you see on the streets, the stories you hear and reminiscenses of an interesting character.

To conclude the sermon, the one-armed brother will now pass the plate and in this connection we may as well say now that last Sunday there were a great many pennies in the collection. And to further recall Mr. Chic Sale: "The baptismal hour next Sunday will be at 2 o'clock—remember Mrs. Jones you were late last year."

* * *

FROM the Pittsburgh Athletic Association T. A. C. asks that something here be said about Bert Munhall, trainer of Carnegie Tech athletes. Mr. Munhall got his start at J. & L. (Jones & Laughlin). He comes of that class of men who have brought to the attention of the world the powers of water. Much is said

from time to time about the curative and healing powers of the waters of Carlsbad and watering places at the various hot springs of this country, but it was Mr. Munhall and his kind who established the great powers concealed in the product of the pumping station at Aspinwall and the magic daily unfolded by the South Pittsburgh Water Company.

Let a football player get a wrenched ankle, a broken leg, or a stiff neck during a game and always one saw a large bucket of Pittsburgh's miracle water carried onto the field where the patient, after a gulp or two, would spring quickly to his feet and in the next moment dash for a touchdown.

When the patient was in such shape that he could not drink, a cupful of water dashed in his face would make him rise to his feet and declare: "I am Samson." Of course, Mr. Munhall did some rubbing, or gave what we osteopaths call an adjustment in severe cases, but generally the discovery by the trainers a long time ago that water was good for nearly everything was responsible for most of their quick cures.

Incidentally, Mr. Munhall is recuperating now from an illness which is somehow reminiscent of the girl who took the first prize for being the healthiest girl in the world, but who, unfortunately due to a very bad cold, could not appear at the exercises at which she was to be crowned "Miss Health."

* * *

JAMES J. DAVIS, secretary of labor, and one of the leading Welshmen of the world, has strong Pittsburgh connections coming from a long residence here. His father's home is in Sharon, Pa. There is a story which portrays the faith James J. Davis' father had in his sons. When Jim Davis went home once early in his career, after having been elected city clerk in a small town in Indiana, his father was pleased as was an uncle visiting at the Davis home. "Jimmy," said the uncle, "you'll be president some day." "No," immediately said the secretary's father, "Jimmy can't be president, but Billy can."

It developed that Billy, a brother, was born in this country, but that James J. Davis was ineligible because he was born across the water. "Jimmy can't but Billy can," shows what the elder Davis thought of his boys.

* * *

HOWARD CASSIDY recalls the horror of an Irishman in the court house who upon hearing that a kangaroo was a native of Australia exclaimed: "Great heavens, my cousin married one of them."

David Garrick's Swell Funeral

ONE of the most showy of burials in Westminster Abbey was that of David Garrick. It cost $7,500. There were 33 mourning coaches alone and each was drawn by six horses.

Fiction Page

First Threadmaker a Woman

THE founder of the linen thread industry was a woman, Christian Shaw, who first made thread near Paisley about 1700.

MONEY LOVE by BEATRICE BURTON

(Copyright, Central Press Association.)

Continued from Yesterday.

Lily Must Clerk in the Store or Get Her Own Breakfast

WHAT HAS GONE BEFORE

Lily Lexington is the spoiled and only daughter of the Cyrus Lexingtons, who have always lived far beyond their means. She realizes her highest ambition when she becomes engaged to Staley Drummond, a rich bachelor older than herself. Downtown to meet her chum, Sue Cain, she is attracted by Pat France, a taxi driver. She asks him to drive her home. On the way she learns that he is cab-driving to raise money to finance a new kind of piston ring he has invented. Pat tells her that he is selling the cab to raise money for the piston ring, and she miserably wonders how she'll see him after that. Staley tells her the age-difference between them doesn't matter and tenderly kisses her. Lily realizes that she hates his love-making. Mrs. Lexington announces the engagement just as Lily's made up her mind to tell Staley that she doesn't want to marry him, and she feels like a mouse in a trap—helpless. The Lexingtons get a chauffeur, who turns out to be Pat. Lily confesses to her mother she loves him and leaves home. Mrs. Lexington decides to take matters into her own hands to get rid of Pat. Pat leaves, and to Mrs. Lexington's sorrow, Lily leaves with him. Pat and Lily are married, and Sue Cain is bridesmaid. After the wedding they go to Pat's mother's home. On Sunday Lily stays in bed until noon, Florence, Pat's sister, says that Pat is at the Jetterson's house. Although it is noon she stays in bed waiting for Pat to come home.

NOW GO ON WITH THE STORY.

THEN she turned to Sadye Jetterson with a sunny smile, "I hope you understood why I didn't come here the other night. I was awfully tired and upset," she went on, with all of the sweetness that was in her, "I was afraid you were hurt when you didn't come to our wedding. Pat said you and your husband would stand up with us, but I wanted my chum, Sue Cain, because she was to have been my maid of honor if I'd married another man in June."

She laughed, and Sadye Jetterson laughed with her.

"Yes, I read about it in the paper this morning," she said, good-naturedly. "It was funny, wasn't it? And the funniest part of it was that we all thought Pat was going to marry another girl! A friend of mine——"

As she spoke the door at the end of the hall opened once more, and a girl came down the hall towards them—a small girl with smooth, brown hair brushed flat to her head and large, placid blue eyes; the girl that Lily had seen standing beside Pat's cab that long-ago day in Albemarle street—Elizabeth Ertz!

She had on a pale-blue apron and house slippers, and seemed to be very much at home as she picked up some of the children's scattered toys and vanished into a room to the left of the hall.

"Ah, she's been here all morning—with Pat!" Lily said to herself, and began backing down the steps, trying to smile and to listen to Sadye Jetterson.

"I'll have a party for you soon. I know you want to meet all of Pat's friends." Sadye was saying. But she did not raise her voice or turn her head to summon the one particular friend of his who was inside the house!

Lily started away, sick and dizzy with anger and jealousy.

"You're going the wrong way! The garage is up this way!" Sadye Jetterson called after her. But she pretended that she did not hear. . . . She was not going to go after Pat now! He could stay in that garage with the Jetterson woman's husband until he grew a beard, and she would not go one foot in his direction, she told herself, fairly choking with fury.

* * *

She was taking off her hat in their bedroom when he drove into the yard. She watched him jump out of the delivery automobile and start across the grass to the house, the sun shining on his crisp, dark hair, his lean, tanned cheeks. Oh, he was good looking, wasn't he? There never was anybody any better looking, she decided. Never.

But he closed her jealous heart against him, and locked the door of the room when she heard him running up the stairs to her.

"Hello, Peach!" he called, as he came, and she could not mistake the eagerness in his voice.

He tried the door, and called out to her again: "Babe!"

"What do you want?"

"You, of course."

She smiled bitterly to herself. "Go away," she said, sullenly, her eyes on the panels of the door that was closed and locked between them. "I'm not going to get up today. I don't feel well. . . . Just go away."

Silence. Then his voice: "Please open the door. . . . What's the matter? Have you a headache?"

"What do you care what I have?" Lily snapped at him. "You haven't cared what happened to me all morning. You go back to the Jettersons' and spend the rest of the day. I don't need you. . . . I don't want you."

She refused to say another word after that. She undressed and got into bed, and lay there listening to the sounds in the house.

She was hungry, but she pretended to be asleep when Florence came upstairs to plead with her to come down to dinner.

Then Pat's mother came up the stairs and pleaded with her. "No wonder you don't feel well, shut up there with all that cigaret smoke all morning long!" she said. "Now, do come down. I've baked a chicken and there's fresh asparagus and strawberry short cake—"

Lily jumped out of bed and opened the door. The small woman stood outside, her work-worn hands clasped over the front of her starched white apron. There was a troubled, anxious look in her bright blue eyes.

"Mrs. France, I'd love some food," Lily half whispered, "but I'm not coming down for it. Please give me something on a tray."

The blue eyes studied her for a moment. Then Pat's mother said: "Very well, my dear," in a brisk, matter-of-fact way, and she trotted down the stairs.

"She says she'll eat up there," Lily heard her say.

Presently steps sounded on the stairs, and a tray was set down on the floor outside the locked door. But by that time, Lily was no longer hungry. She was crying like a spoiled child, because things weren't turning out the way she wanted them to! Everything was all wrong.

She stayed in the closed room all day long, and Pat slept on the couch in the parlor that night.

* * *

Pat was gone when she woke up on Monday morning.

The little house was empty, and there was no noise in it except the bubbling of water in a clothes boiler on the kitchen stove when Lily went down stairs to ask for her breakfast.

She went out of the back door and crossed the yard to the side door of the grocery store. Within there was dimness and a heavenly smell of ginger and cocoa and fresh bread and freshly-ground coffee and peppermint candy.

Behind the counter, well up toward the front of the store, Pat's mother was cutting York State cheese with a patented cheese cutter, and humming "Carry Me Back To Old Virginny" while she did it.

She gave Lily a twinkling, friendly smile when she saw her. "My, but somebody looks pretty this morning!" she said cheerfully. "All in yellow silk! Do you feel better this morning, my dear?"

Lily said she did. "And I'm hungry as a hunter," she said. "So will you get me something to eat? Just some black coffee and some orange juice will do."

Pat's mother nodded. "All right. You take my place, and wait on anybody who comes in," she said. "France is out delivering—"

"I?" Lily broke in, her eyebrows lifted, her chin in the air, "I? Stand behind a counter and wait on these people down here? Oh, no, you don't know me! I'm not used to waiting on ANYBODY, and I'll never be a grocery clerk! Not even for a minute!"

CHAPTER XXVI.

PAT'S mother pushed her steel-rimmed glasses up on her forehead and peered at Lily with narrowed eyes.

Later on, when she came to know her better, Lily was to find out that whenever she wanted to see plainly she did that—pushed the spectacles up out of her way and squinted hard with her bright blue eyes.

"Well, now, that's not going to hurt you—to stand behind this counter for a minute and wait on a customer or two, my dear child," she said, in her gentle, sensible way. "I'm waiting on you when I go over to the house to get breakfast for you? Isn't that so? And somebody's got to be in the store while I'm gone. I can't leave it, otherwise." She spoke patiently, as if she were explaining to a bad child why it must do a certain thing.

(To be Continued.)

Merely Margy, An Awfully Sweet Girl

Story by Lloyd Mayer — By John Held, Jr.

MARGY I THINK THIS COMPANIONATE KIND OF MARRIAGE IS A SWELL IDEA'
OH! OH! WHAT'S COMING NOW'
1932
I WOULDN'T MIND TRYING IT MYSELF'
THINK FAST MARGY THINK FAST'
1932
POO, WHO WOULD MARRY YOU'
193
WELL, I'VE HAD SEVERAL PRETTY GOOD OFFERS'

"ACtually, my dear, I think ARab is the MOST conceited PIPsqueak I've Ever laid EYES on—I mean I ACtually DO, because, my dear, you HONestly should have HEARD him the other DAY when I was disCUSsing with him about this comPANIonate MARriage situAtion, my dear! HONestly, he SIMply asSASsinates me because he's POSitively unCOUTH the way he CONsecrates on himSELF all the entire time, my dear, and just looks at EV'rything from the standpoint of whether HE's going to get anything OUT of it, do you know what I mean? Which I think is SIMply VILE, my dear, because the way you ought to LOOK at things like that is sort of whether they are GOOD for EV'rybody and not whether they are just good for YOU. I mean I HONestly think ARab is TERribly SELFish that way, and, my dear, his conCEIT is SIMply tITANIC because he had the GALL to TELL me, my dear, that he thought this comPANIonate MARriage was a swell tIDEA and he said he'd rather like to TRY it OUT, so I suggested he might have some slight DIFficulty in getting a PARTner for the exPERiment, my dear, whereupon he assumed the MOST poisonously POMpous attitude you've ever beHELD, my dear, and anNOUNCED in CASural tones that he'd alREADY had several OFfers! Can you BEAR it, my dear? I mean I REALly think he's the LIMit, my dear—I ACtually DO!"

Love's Embers

Absorbing Sequel to "Revelations of a Wife" — By Adele Garrison

Noel Veritzen Adopts a Hostile Attitude Toward the Youthful Stranger

SOMETHING in the tensity of the gaze which the young man with the wolfhound fixed upon Eleanor Lincoln's face attracted the eyes of the rest of us to his own countenance.

"The dog appears to know you well," he said at last, voicing something which the rest of us already had noted with astonishment. "And I myself am a bit puzzled. Have I not met you somewhere?"

I saw Noel Veritzen's figure stiffen, and realized that he thought the newcomer was presumptuous and attempting to use the incident as a means of furthering an acquaintance with us. He had not been blind, I knew, to the look of admiration in the stranger's eyes when he first caught sight of Mary Harrison's lovely face, and I was afraid that the antagonism between the two young men, already aroused by the dog's onslaught and Noel's glowering reception of the other man's apology would be freshly fed by the young violinist's present manner.

Curiously enough, I found my own sympathies ranged on the side of the newcomer. He was so charmingly courteous, so genuinely distressed because of the dog's behavior, that it would have been a hard-hearted woman, indeed, who would not have pardoned him. I resolved that as soon as Miss Lincoln had answered his question, I would show in some way my recognition of his apologies.

My young neighbor's reply, however, made any other friendliness unnecessary. To my surprise, she, usually so haughty with strangers, was almost effusive in her cordiality.

"All dogs like me," she said. "I suppose it is because I adore them, and am used to handling them. They always come to me like this."

I could not help the grim little reflection that if the young woman's statement were true, her proximity must sometimes be embarrassing for her friends. I could imagine many pleasanter happenings than the sudden leaping of a large and strange, even though friendly, dog into one's lap.

"What is this dog's name?" she went on, her large pansy eyes reflecting only child-like inquiry.

The strange young man looked at her steadily. My imagination, in Dicky's slangy parlance, "working overtime," registered an eerie little impression as of duelists feeling for their weapons.

"Fedor," he said crisply.

Miss Lincoln clasped her hands a bit theatrically.

"I knew it!" she exclaimed. "I had a dog named Fedor not long ago, only he was a collie, and from force of habit I always call every dog Fedor. When this dog jumped on me, I said, 'Down, Fedor!' without thinking, and he lay down at once. So I knew his name must be Fedor," she concluded naively.

The young man had not taken his eyes from her face as she talked. There was still in his own countenance the bewilderment which had come into it when he had gotten his first look at the charming young chatelaine of The Larches. But his comment upon her little speech was crisp, with no uncertainty in its tones.

"You loved your dog so dearly," he said, "that you must miss him very much."

I think even Noel Veritzen, engrossed in his instinctively jealous dislike of the stranger, noticed the oddity of the young man's phrasing. It was not a question, but an assertion. Even more curious, however, was Miss Lincoln's reply.

"I do," she said. "But I have found no dog worthy to take his place until I saw this one. Tell me, would it be impossible for you to relinquish the care of Fedor to me while his owner is—absent?"

(Copyright, 1927, Newspaper Feature Service, Inc.)

(Advertisement.)

PLEASANT RELIEF FROM CONSTIPATION

Shoulders droop under weight of years. Young, yet beauty has fled. Cheeks are sallow and drawn. Unsightly pimples. Keep your system clean and you keep the beauty of youth. Its energy. Its irresistible charm. Then life is not a failure.

Clogged bowels and inactive liver cause poisons to seep through the system. Health vanishes and with it beauty and energy. Dr. Edwards' Olive Tablets will save you from this dark hour. For 20 years they have been prescribed in place of calomel to men and women seeking health and freedom from constipation. They act easily and smoothly. No dangerous griping. Take nightly before retiring. Results will amaze you.

Thousands of men and women would never be without Dr. Edwards' Olive Tablets, a vegetable compound mixed with olive oil. Know them by their olive color. 15c, 30c, 60c.

(Advertisement.)

No More Hemorrhoids

All Pile Agony Ended Without Cutting. Simple Internal Treatment Gives Quick Relief.

If you think that the surgeon's knife is the only method of escape from the misery of piles, it's because you haven't heard of the new treatment known as Dr. Leonhardt's HEM-ROID.

The Doctor's treatment is Internal. By experimenting, he discovered the cause of piles and then went farther and compounded a remedy that would remove the cause.

Every pile sufferer should benefit by his discovery and so that there will be no doubting or delay, May Drug Co. and all druggists are authorized to sell HEM-ROID with guarantee that it will do as stated or money back.

On that honorable basis every pile sufferer should try Dr. Leonhardt's HEM-ROID without delay.

Good-Bye Corn!

Lifts Right Off—No Pain

Doesn't hurt one bit. Drop a little "Freezone" on an aching corn, instantly that corn stops hurting, then shortly you lift it right off with fingers.

Your druggist sells a tiny bottle of "Freezone" for a few cents, sufficient to remove every hard corn, soft corn, or corn between the toes, and the foot callouses, without soreness or irritation.

Your Icings and Candy Creams will always succeed with SWANSDOWN Powdered SUGAR

Your Grocer has it

For Colds Grip, Influenza

and as a Preventive

Take Laxative **Bromo Quinine** tablets

The Safe and Proven Remedy.

Long serious illness and complications often follow Colds, Grip and Influenza.

Guard your health against this danger. Price 30c.

The box bears this signature

E. W. Grove

Proven Merit since 1889

Sun-Telegraph Ads "Stir Things"

Baby's Colds

Best treated without dosing—Just rub on VICKS VAPORUB

FOR COLDS OF ALL THE FAMILY

(Advertisement.)

QUART OF WATER CLEANS KIDNEYS

No man or woman can make a mistake by flushing the kidneys occasionally, says a well-known authority. Eating too much rich food creates acids, which excite the kidneys. They become overworked from the strain, get sluggish and fail to filter the waste and poisons from the blood. Then we get sick. Rheumatism, headaches, liver trouble, nervousness, dizziness, sleeplessness and urinary disorders often come from sluggish kidneys.

The moment you feel a dull ache in the kidneys, or your back hurts, or if the urine is cloudy, offensive, full of sediment, irregular of passage or attended by a sensation of scalding, begin drinking a quart of water each day, also get about four ounces of Jad Salts from any pharmacy; take a tablespoonful in a glass of water before breakfast, and in a few days your kidneys may act fine.

This famous salts is made from the acid of grapes and lemon juice, combined with lithia, and has been used for years to flush and stimulate the kidneys; also to help neutralize the acids in the system, so they no longer cause irritation, thus often relieving bladder weakness.

Jad Salts is inexpensive; makes a delightful effervescent lithia-water drink which everyone should take now and then to help keep the kidneys clean and active and the blood pure, thereby often avoiding serious kidney complications.

—RADIO DEPARTMENT, ON THE FOURTH FLOOR

ROSENBAUM'S

"THE STORE AHEAD" SIXTH, LIBERTY AND PENN PHONE ATLANTIC 4800

An Amazingly Low Price!

FRESHMAN MASTERPIECE COMPLETE

Ready to Operate

In This Beautiful Walnut-Finished Console With Built-in Phonograph Type Speaker

$69.73 COMPLETE

Nothing Else to Buy

$15 First Payment
Balance on Gradual Payment Plan

We will electrify this Radio to operate from light socket—at slight additional cost.

Where Have You Ever Seen a High Quality Radio Complete at Such a Price?

This Freshman Radio Is a Wonder

The renowned Freshman Masterpiece is lauded for its distance getting ability, remarkable selectivity and pleasing tone quality wherever radio is discussed.

Scientific construction results in a purity of tone that is unsurpassed.

A Sale of Console Cabinets at Special Prices

For Those Who Own a Radio Set

Cabinet illustrated in this advertisement as well as several other types of beautiful console cabinets are included in this great event!

Take Advantage of This Unusual Offer Now! Quantity Limited!

Room Lots of Wall Paper Specially Priced, $2.79

Splendid quality 30-inch duplex oatmeal papers in all colors. Also 18-inch figured patterns, 10 rolls wall, 20 yds. border, 6 rolls ceiling. Regularly $4.

—Wall Paper, on Ninth Floor.

ROSENBAUM'S

"THE STORE AHEAD" SIXTH, LIBERTY AND PENN PHONE ATLANTIC 4500

Bicycle Playing Cards, 42c Deck

Famous Bicycle playing cards—Whist size—blue or red back. Limited quantity—no mail, phone or C. O. D. orders filled.

—Stationery—on Balcony

Tomorrow! 10,000 Pairs Women's New Silk Stockings

Full-Fashioned—First Quality

Choice of Pointed Heel or Square Heel

Lovely Sheer Chiffon and Service Weights—with the New Toeguard Reinforcing —All Colors and Sizes.

$1.15 3 PAIRS $3.25

An extraordinary special purchase, affording a rare opportunity for women and misses to obtain silk stockings at a tremendous saving. It is splendid hosiery, full fashioned and with narrow heels, in square or pointed effects. Lengths 29 to 31 inches.

The Styles:

Pointed Heel Chiffon weight, all silk from top to toe. Compose Heel, chiffon and service weight, picot top. Service weight, all silk from top to toe.

The Colors:

Gunmetal, Dust, Moonlight, Atmosphere, Pearl Blush, Alesan, Meridia, Rose Beige, French Beige, Platinum and many other smart new shades, as well as black.

—Silk Stockings, on the Street Floor

Dresses of Spring Newness

Showing Fashion's Smartest Trends

For Women—

New afternoon frocks of transparent crepe—a comparatively new material — sheer and light of weight, yet firmly woven to insure durability. Beautifully adapted to the soft feminine lines in panels, drapes and tiers, **$59.50.**

Stunning frocks in the new Tribal Prints—as new as the New Year. Artistic patterns representative of the American Indian tribes, **$25.00 and $35.00.**

The Chiffon Frock sketched is a reproduction of a Patou model. Note the tiered skirt and moulded hiplines. $89.50.

Other Women's Dresses, $16.50 to $89.50.

For Misses—

Scarf frocks of gay, printed silks are very important in the mode—the essence of Youth and Chic! The scarf, in many cases, is detachable and may be worn with other costumes. **$25.00.**

Sports dresses with angora top and Jersey skirt—unusually low priced at $35.

Other Misses' Dresses, $16.50 to $89.50.

—Better Dresses, on Sixth Floor.

Paris Says:

Tailored and Ensemble Suits— An Outstanding Spring Fashion

The Newest in Suits Presented in Our Exclusive Sports Wear Shop, on Fifth Floor.

The Ensembles—

To be smart, one must have an ensemble suit! Beautifully tailored, with handsome blouses and modish skirts with silk bodice tops. The coats in three-quarter and full length, exquisitely lined. Imported tweeds, Kashas, suede, silk and wool knit, twills and Oxford twills. In rock sand, aquamarine, beige, new green, tan, navy and black. **$75, $89.50, $98.50 to $115.00.**

The Tailored Suits—

New three-quarter and short coat models, single and double-breasted. Plain and cleverly braid bound. With unique pockets, tailored buttons and fancy boutonnieres. Splendidly tailored of domestic and imported tweeds, oxfords, kashas and twills. In the new light colors, navy and black. **$29.50, $39.50 to $49.50.**

—Suit Shop, Fifth Floor.

Hats of Spring Newness Reveal Smart Novelty Effects

$10, $12.50, $15 Upward

Demonstrating the Style Leadership of "The Store Ahead"

Smart Small Hats with Nose Veils are featured

Chic crepe hats stitched in novel designs. Imported novelty ribbon hats in exquisite color combinations. Imported Aubusson embroidery. Distinctive all-black hats of fine belting ribbon. And many other new style notes.

If you are going South, you will be interested in the new straw hats in light colorings — arriving daily.

—Pittsburgh's Foremost Milliners, on Fifth Floor.

Women's Smart New Neckwear of Special Interest at $1.00

Fine Nets, Vals and Heavy Laces

New Van Dyke Collars — Plastrons and Short Panel Collars—Collars and Collar and Cuff Sets—Collar and Jabot Sets—Vestees with round and V-adjustable necklines.

Group of Collars and Vestees of Organdie and Crepe. Reefer Scarfs and Triangles of Crepe de Chine. $1.00

—Neckwear, on Street Floor.

New!

Stamped Goods

New Spring notes—that will be of interest to those who like to embroider.

Children's New Stamped Dresses, 65c

Fine Voile in new shades with just a touch of embroidery—French knots—and Lazy Daisy. Blue—Green—Coral. 2, 4, 6 years.

Seven-Piece Bedroom Set, $1.00

Cream colored drawn weave material for boudoir. Two scarfs—three-piece vanity—pillow-top—handkerchief holder. Lazy Daisy—French Knots.

Seven-Piece Bedroom Set, $1.00

Seven-piece fine quality voile. Two sizes in scarfs. Three-piece vanity. Pillow top. Handkerchief case. Green, Rose and Orchid.

New Five-Piece Bridge Set, $1.00

Stamped on white tuscan cloth, with stencil design in Rose and Yellow. 36 inch square — with four napkins to match.

New Stamped Dining Room Sets, 65c

Stamped on Tan and White Tunis cloth—stenciled in Blue. French knots and running stitches. 36-inch center. 18x50-inch scarf. 3-piece buffet set. Each piece, 65c.

—Second Floor.

Women's & Misses' Shoes Reduced —2260 Pairs in Two Groups

Closing Out 571 Prs. $6.50 to $10.00 Shoes —Reduced to **$5.45**

Closing Out 1,689 Prs. $10.00 to $14.00 Shoes —Reduced to..... **$7.85**

In this extraordinary close-out there are 1,689 pairs of Pumps and Ties originally $10.00 to $14.00—and 571 pairs of Opera Pumps, One-Straps, Step-ins and 3-Strap models, originally $6.50 to $10.00—great variety of leathers—all heel heights—all sizes from 2½ to 9 in the lot as a whole. We would advise shopping early.

Closing Out 175 Pairs Children's $4.00 to $5.00 High and Low Shoes — **$3.35**

Patent leather, tan calf and combination leathers. Sizes 8½ to 11.

Closing Out 320 Pairs Growing Girls' $7.00 to $8.00 Footwear — **$5.95**

Shoes, pumps, oxfords and step-ins; combination leathers and satin; sizes 2½ to 7—AAA to C.

Closing Out 247 Pairs Growing Girls' $5.50 to $6.50 Shoes — **$4.95**

Excellent style shoes, pumps and oxfords; tan calf, patent leather and combinations.

Closing Out 409 Pairs Misses' Shoes— Originally $4.50 to $6.00 — **$3.95**

Shoes, pumps and oxfords in patent leather, tan and combinations. Sizes 11½ to 2.

—Shoe Store, on Third Floor.

January Sale Housewares, China, Lamps, Etc.

Special Prices on Useful House Things—Many More Not Listed—Eighth Floor.

16 and 18-inch Parchmentized Floral and Bird Lamp Shades — Beautifully colored in soft lighting tones. **$1.29**

Set of 6 Mixing Bowls — Yellow earthenware, with brown band, graduated sizes. **79c**

Ironing Board Pad and Cover — Will fit any board and may be easily removed or applied. **98c**

Aluminum Cake Decorating Set — Consisting of spring form pan and decorating sprayer; Mirro Pure Aluminum. **89c**

Venetian Mirror with silk cords—18x10-inch size — good designs and glass. **$1.75**

Electric Corn Popper — That is handy and economical—plug attachment — special value. **98c**

Mirro Aluminum Ware — Guaranteed 4-Quart Tea Kettle — That is well made and insured for service. **$2.98**

White Enamel Kitchen Stool — Extra strong and convenient size — nicely finished — special **$1.35**

Bath Room Fixtures — Special Soap Dish—Tooth brush rack—towel rods—soap stand and paper rack— **35c**

31-Piece Kitchen Service — for 6—hostess shape, plain ivory body— **$1.79**

Wear-Ever Aluminum Pan Cake Griddle — That is readily heated — easy to handle—gives service. **$1.35**

Never Burn Hot Plate — That prevents any dish from burning — stirring not necessary. **69c**

CERTIFIED BARGAIN BASEMENT

COMBINATION SALE

Men's Suits and Overcoats

2 Suits for $22.50; 2 O'Coats for $22.50; 1 Suit and 1 Overcoat for $22.50 — **Any 2 Garments $22.50**

An opportunity to buy two garments for practically the price of one. All this season's Suits and Overcoats. Sizes for men, young men, youths and preps.

37 Fur Coats

Clearance of 37 Fur Coats Made to Sell Up to $89.50

$50

Grey Caracul	Northern Seal
Brown Caracul	Mendoza Beaver
Snake Leather	Tan Calf
Cocoa Squirrelette	Natural Hair Seal

Just 37 fine Fur Coats in this great clearance, regrouped to sell at one remarkably low price of $50.

Don't miss this value-giving opportunity. Act quickly!

COMBINATION SALE

Boys' Suits and Overcoats

2 Suits For $7.85 2 O'Coats For $7.85 1 Suit and 1 Overcoat for $7.85 — **Any 2 Garments $7.85**

All winter overcoats in sizes 12 to 17 years. All this season's coats. Suits with 2 pairs of pants. Sizes 7 to 15 years. Included are 50 one-pants corduroy suits that sold at $7.95.

Britain's Largest Coal Field

THE South Wales coal field, covering approximately 1,000 square miles, is the largest in the British Isles, and supplies more coal for export than any other British coal district.

Magazine Page

One of the World's Oldest Clocks

THE oldest clock in England is at Wells Cathedral, where in 1394 the keeper of "la clokk" was paid about $2.00 a year.

HOW TO KEEP WELL

by Royal S. Copeland M.D.
U.S. Senator From New York

Food for Aviator on a Sixty-Hour Test

A FEW weeks ago I had a telegram from a famous aviator. He told me of a contemplated endurance flight and asked me to suggest the foods best adapted for persons attempting a 60-hour effort.

DR. COPELAND

What would you say in reply to such a query?

Sixty hours in your comfortable home would not be regarded as a long time. But I imagine that 60 sleepless, anxious, watchful, dangerous hours would make terrific demands upon mind and body.

One can go without food for 60 hours and not suffer anything more than pangs of hunger. But 60 hours in an airplane without sleep and under the strain of constant flight, must make it important to keep the system in the fittest possible state.

In the first place, it is important to keep the system cleansed from poisons which might lessen the alertness of brain function and nerve response. To avoid this danger it is necessary to take an abundance of water.

Every cell of the body is bathed in fluid. To nourish it and cleanse it, there must be constant renewal of the fluid. In a sense, the cells and fibers of the body must be washed.

As I think about it, it is important to drink lots of pure water. That is the first item of advice to give the aviator.

In an air flight there is exposure to extreme cold. The body must be guarded against this and kept warm as possible, or its functions will be disturbed.

To meet the emergencies of the effort, to operate the mechanism of the plane, to keep awake and alert, there must be expended a tremendous quantity of energy.

Heat and energy are given the body by the burning up in its tissues of certain foods, called the "carbohydrates." These are the starches and sugars. The fats contribute in the same way.

The next thing to think about is to feed the fats and carbohydrates. Cream, sugar, sweet chocolate, bread and portions of cheese, are splendid foodstuffs to supply these elements.

You will see why I recommended chocolate bars, cheese sandwiches, and lots of cream and sugar added to the coffee. The starch of the bread, the fat of the cream, and the sweet things will furnish heat and energy.

Of course there is need of foods to sustain and restore the muscles. The proteins satisfy this need. For this reason I advised the white meat of chicken and the cheese, which is rich in protein.

Certain minerals are needed, the whole wheat bread will supply these, or some of them. Coffee is stimulating and helps to keep one awake and alert.

In my telegraphic response, I said: "Take chocolate bars, whole wheat cheese sandwiches, white meat of chicken and hot coffee rich in sugar and cream, in thermos bottles. Drink plenty of water and try to take food at regular intervals of about four hours."

Such a menu would serve not only an aviator but anybody who needed concentrated meals. Not of course, fruits, vegetables and milk should be added when the diet is to be continued for a long time. Do you agree with my menu?

Answers to Health Queries

K. C. M. Q.—What can be done for a strain in the region of the heart—would digitalis be helpful? It has persisted for three years.

A.—Digitalis might be very helpful but should be advised by your doctor who is naturally familiar with your condition. A heart affection demands specific attention in every instance. It is very important to avoid all undue exertion and excitement and to live a regular, normal life.

* * *

A. K. Q.—Would a heart condition in a boy of 11, where two valves of the heart are open cause bleeding from the mouth two or three times daily—the boy is the picture of health otherwise?

A.—Possibly—why not have the doctor familiar with the child's condition advise you along these lines?

(Copyright, 1928, Newspaper Features Service, Inc.)

TOMORROW'S HOROSCOPE

Thursday, January 12

In change there is nothing terrible, nothing supernatural; on the contrary it lies in the very essence of our lot and life in the world.—CARLYLE.

VERY powerful sidereal operations point to this day as one of unusual opportunity for advancement in many directions.

Business and employment are most auspiciously aspected for advantages and promotion and there is forecast of splendid alliances with large corporations. But unless well-directed effort, with calm and discerning demeanor be maintained there may be financial hazards.

Hasty moves and ill-considered changes may lead to self-undoing.

Those whose birthday it is are confronted by a year of splendid opportunity for progress and advancement. Business, employment and change offer advantage, but these should not be embraced hastily or without proper, cool consideration.

A child born on this day should be excellently equipped for success and prosperity in life, but it may be assisted in these directions by training in self-control, cool judgment and careful expenditures of funds.

Notable Nativity: John Hancock, statesman.

(Advertisement.)

HER STOMACH NOW FEELS LIKE NEW

Indigestion Relieved By Ten Herbs, After Other Medicines Failed.

"I suffered so much with stomach trouble that I was nearly a nervous wreck," was the statement of Mrs. Lillian Thompson, 526 North Street, Harrisburg, Pa., according to the Ten Herbs Man, who is at the May Drug Store, 529 Liberty Ave., Pittsburgh, where he is daily demonstrating the great natural medicine, Ten Herbs. "I tried several kinds of medicines, but nothing gave me any relief until I started using Ten Herbs, which made my stomach feel like new and restored my nerves to normal," continued Mrs. Thompson, who is the wife of a prominent contractor, and has lived in Harrisburg twenty years.

"Before taking Ten Herbs, everything I ate seemed to ferment and form gas, which would cause shortness of breath. I also had bad dizzy spells, and was so nervous at times that I would lie awake all night long and would feel exhausted the next morning. I was constipated and had to use a laxative almost every night.

"Ten Herbs is truly a great medicine. It gave me perfect digestion. I have not had a dizzy spell since I began using this preparation. I am glad to endorse this medicine to the public."

Although your bowels may be regular, your system might be clogged with poisonous waste matter and impurities, causing you to feel tired all the time and lack ambition. Ten Herbs will give your entire system a thorough cleansing, which usually makes one feel better in many ways. This new herbal compound also is used and highly recommended for the stomach, liver, kidneys and bowels. People who have used Ten Herbs say it is unequaled as a medicine that will build strength, add weight, increase energy, relieve aches and pains and restore appetite and sleep.

The Ten Herbs Man is at the May Drug Store, 529 Liberty Ave., Pittsburgh, where he is daily meeting the public and explaining the merits of this medicine. Free sample given.

MRS. LILLIAN THOMPSON

(Advertisement.)

NozolBreaksColds In 2 Minutes

Colds in the head, stuffed nazal passages, yield promptly to new discovery —Nozol. You can kill the cold germs, stop running nose, and help prevent danger of worse colds, by using Nozol. —Costs but a few cents and then a few drops bring relief. Do not suffer from those annoying and dangerous colds.—Your physician and druggist recommend Nozol,—Get a bottle today,—At all druggists.

For Sale at All May's Drug Stores

(Advertisement.)

Get Rid of Nervousness

Before It Gets Rid of You

If you are weak, run-down or nervous, one box of Lifetone Tablets will show you the way to glorious, vigorous health.

The mighty energizing power of Lifetone Tablets shows so quickly that often one package is all that is needed to turn rundown backward men and women who lack confidence and ambition into strong, vigorous outstanding personalities.

It isn't any one ingredient that does this, for without the other health builders embodied in this quick-acting prescription a much longer time would be necessary to greatly increase the physical and mental power of weak, nervous, tired-out people.

Start to get rid of nervousness today; take two Lifetone Tablets after each meal and two at bedtime for two weeks.

Then if you feel that any claim made in this special notice is untrue—if your nerves are not twice as steady as before; if you do not feel much more ambitious, more vigorous and keen-minded, the pharmacist who dispensed the tablets to you will gladly hand you back just what you paid for them.

May Drug Co. and druggists everywhere will gladly supply you. Mail orders filled—72 tablets $1.00.

Fay King Defines Car-Seat-Giving Etiquette

WHEN A MAN KINDLY GIVES HIS SEAT TO A MOTHER, SHE SHOULD NOT LET THE CHILD TAKE THE SEAT AND REMAIN STANDING!
IT IS ALWAYS NICE TO SEE YOUTH THOUGHTFUL AND RESPECTFUL OF AGE!
THANK YOU!
DON'T FORGET TO SAY "THANK YOU!"
FAY-KING

By FAY KING

WHEN a man removes his hat in an elevator, or gives a woman his seat in the car, the point made is not so much the respect he shows her as the respect she feels for him!

In showing her this respect, he has made himself worthy of her highest respect.

There is no law that compels any man to do these things. Yet in doing them, he silently proclaims the estimation in which he holds his own women folks.

One feels that what he does is not so much for one personally as in deference to those women who are in his own life.

In a crowded car the thoughtful young man who gives his seat to an aged woman, a feeble old man, or a cripple, shows at once that though he may wear soiled working clothes, he is better bred than the well-dressed banker who buries his head in the market page of his paper!

Good manners are like the boomerang which thrown properly returns to the thrower. It is always nice to see youth respectful of old age and helplessness. It makes youth even more attractive.

I do not think a tired laborer need get up and give his seat to a young, strong, business girl, and she does not expect it. However, it is a very nice gesture if he does.

I believe a young, strong, business girl should be as quick to give her seat to an aged or helpless person as a young man should.

I do not blame men for being annoyed at mothers who put their small child in the seat he gives to them and then glare at the man next to the child until he gives them his seat also.

These small children do not pay a fare and are not entitled to a seat. The mother should hold them on her lap!

Never fail to thank a man for the seat he gives you. You should be as polite and thoughtful as he has been!

Simple Vamping

Lesson Seven

By HELEN ROWLAND

BEING A MAN'S "GOOD INFLUENCE"

EVERY woman yearns to be some man's "Good Influence."

* * *

The man who gives her the Big Thrill of her life, is not the one who paints himself in glowing colors and expects her to admire him, but the one who paints his sins in vermillion and begs her to "save" him.

* * *

Every girl knows intuitively that the psychological moment in a love-affair is that in which a man stops thinking of her as a "temptation" and begins thinking of her as his "salvation."

HELEN ROWLAND

* * *

Every man wants one woman in his life to appeal to his "finer self," no matter how many others may appeal to his grosser self. And there is nothing which will give a girl's vanity such a "kick," and make her so tender, sweet and sympathetic, as being elected that "One Woman."

* * *

It is not the good scout who helps him to acquire his headaches, but the "good influence" who CURES them and soothes them, that a man finds indispensable.

* * *

It is not the girl who shares his wild times, but the girl to whom he can go and "confess" them—to whom he longs to tell his troubles, his problems, his sins and his grievances—who is finally chosen to brighten his life.

* * *

The girl who insists on being dragged around to expensive jazz places, petted and amused doesn't stand a chance against the girl who will let a man loll around the house and TALK about himself.

* * *

"Woman is the Sunday of man," says Michelet. Why waste your time trying to be his Saturday night?

(Copyright, 1928, King Features Syndicate, Inc.)

The Sun-Telegraph Fifteen Cent Pattern

A SIMPLE POPULAR STYLE.

Percale and other cotton prints, linen, poplin and rep may be used for this design.

The pattern is cut in four sizes: Small, 34-36; medium, 38-40; large, 42-44; extra large, 46-48 inches bust measure. A medium size will require three yards of 36-inch material, together with ¼ yard of contrasting material for facing on collar and for pockets. The width of the frock at the lower edge is two yards.

Pattern mailed to any address on receipt of 15 cents in silver or stamps.

COUPON.

This pattern will be sent on receipt of 15 cents (silver or 2c and 1c stamps). Make number, name, address, etc., plain. Send to Pattern Department, The Pittsburgh Sun-Telegraph, Pittsburgh, Pa.

No. 6001. Size.....

Name .....

Street and No. .....

City ..... State .....

The Golden Note

The glamour of gold is cast over the all-white evening fashions so that many of the loveliest white satin gowns have embroideries of gold thread, or beaded or sequin ornamentation stressing the golden note so strongly favored.

Exactly SUITS ELDERLY PEOPLE

Foley's Honey and Tar Compound quickly stops teasing harassing coughs that tire out and prevent sleep. No chloroform, no opiates to dry up secretions and cause constipation. Ideal for elderly persons. SOLD EVERYWHERE

FOLEY'S HONEY—TAR COMPOUND

Gleaming silverware: *enter, the villain (hard water)*

BRIGHT, gleaming silverware—one time. Not bright and gleaming now. It was washed in hard water. But the soap combined with the hard water to form a scummy ring around the basin. *That* water wouldn't cut the grease on the silverware!

Soft water would, though. And the hardest water can be made soft by adding Melo. Just a pinch or so—then watch the suds come! Grease can't resist that! Gleaming silverware? Yes, indeed! But use soft water. Try Melo.

MELO
A REAL WATER SOFTENER
10 cents

THE HYGIENIC PRODUCTS CO.
Canton, Ohio
Manufacturers of Sani-Flush

WHAT'S THE ANSWER?

1. Who said, "Had I but served my God with half the zeal I served my king . . ."?
2. Who was President when the Whisky Rebellion took place?
3. Who was the famous illustrator of Oscar Wilde's "Salome"?
4. What two bodies of water does the Suez Canal connect?
5. In what country is a guilder used as a monetary unit?
6. What city in Spain is famous for its leather?
7. What is the national anthem of Germany?
8. Of what country is Shinto the religion?
9. Into what animal did Jupiter turn Io when Juno suspected their relations?
10. Who was known as "The father of American football"?

The answers to these questions may be found in tomorrow's paper.

Here are the answers to yesterday's questions.

1. George Sand once said in her later life, "My heart is a cemetery."
2. In bull fighting, the picador rides a horse. He is equipped with an armored lance or pike to ward off the beast and irritate him.
3. Gustavus Adolphus was the Swedish king who fought in the Thirty Years' War.
4. The aspen is the name of a tree that is often preceded by the adjective, "trembling."
5. Gen. Wolfe sent his army up the heights of Quebec and did battle on the famous Plains of Abraham.
6. Dr. Pangloss appears in "Candide," one of Voltaire's satirical novels.
7. Violet is the normal color of mourning in Turkey.
8. Lothario is the term used to designate a libertine or unscrupulous rake.
9. Indigo takes its name from India.
10. Mirabeau was a great orator in the cause of the French Revolution.

(Copyright, 1927, King Features Syn., Inc.)

(Advertisement.)

Relieves Colds In 2 Minutes

All Druggists Instructed to Refund Price While You Wait at Counter If You Do Not Feel Relief Coming Within Two Minutes.

The most disagreeable and embarrassing part of a cold is that constant nasal discharge, which you can now stop in a few hours with Aspironal, the latest and most scientific "Liquid Cold Remedy."

Aspironal is guaranteed to stop the irritation that causes sneezing and nasal discharge; dispel the congestion and relieve grippy, neuralgic pains, at the same time causing a gentle and complete evacuation of the liver and bowels.

Aspironal is sold and guaranteed by all druggists. Price 50c and $1.00. Get relief or get your money back.

Office worker or porter, clerk or housewife—no matter who we are—*every one of us may offend unknowingly.*

BODY ODOR...here's the plain truth about it

IT IS no secret that body odor offends. In business, as well as socially, it is a serious handicap.

But do you realize that we are *all* subject to body odor? That at times nearly everyone is guilty?

And the stuffy, indoor life we lead in winter, travel in close, crowded cars—all make body odor more readily noticed now than ever.

We must perspire—or die. Even on coldest days our millions of pores continually give off invisible perspiration—often as much as a quart of waste every 24 hours.

The danger of offending without realizing it

Whether you see this waste body moisture or not—it is *always* odorous. And it spares no one! Financier or laborer—society leader or servant—all may offend if they don't take precautions.

Body odor more noticeable in winter—due to stuffy rooms—closed windows . .

Pores give off as much as a quart of waste a day—even in coldest weather . . . . .

Now, a purifying toilet soap. Its antiseptic lather keeps you safe from body odor . .

Nor, unfortunately, can we tell when *we* ourselves are guilty of unpleasant body odor.

For once we become accustomed to an odor, our own sense of smell becomes deadened to it. That's why even the most fastidious people—people who think they are safe—are often among the chief offenders.

Don't risk embarrassment

It's easy now to avoid body odor. Simply wash and bathe often with Lifebuoy, the *deodorizing* toilet soap.

Just as its mild, antiseptic lather protects health by removing germs—so does it prevent body odor by purifying pores.

And you'll be delighted how fresh and clear Lifebuoy's antiseptic lather keeps complexions. Like millions of others, you'll favor it for every toilet purpose.

Note its hygienic scent

You will learn to love Lifebuoy's *clean* scent, which proves Lifebuoy purifies, yet which quickly evaporates after rinsing. Use Lifebuoy a week and you'll use it for life. Get some today.

LEVER BROS. CO., *Cambridge, Mass.*

LIFEBUOY

• FOR • FACE • • HANDS • BATH •

STOPS BODY ODOR PROTECTS HEALTH

FIGURES IN MYSTIFYING -:- TRADE OF ROGERS HORNSBY -:- BY GIANTS TO BRAVES

Here is the man, manager of the New York Giants, who startled the baseball world by trading Rogers Hornsby, star of stars, to the Boston Braves "for the best interests of the club."

And here is the Rajah himself, star second baseman and manager of the world champion St. Louis Cardinals in 1926, who was purchased the following winter by McGraw, who prided himself on making the deal.

And here is the Fordham Flash, who was to the Giants what Hornsby was to the Cardinals in the way of superior talent, but was traded along with Pitcher Jimmy Ring for Hornsby.

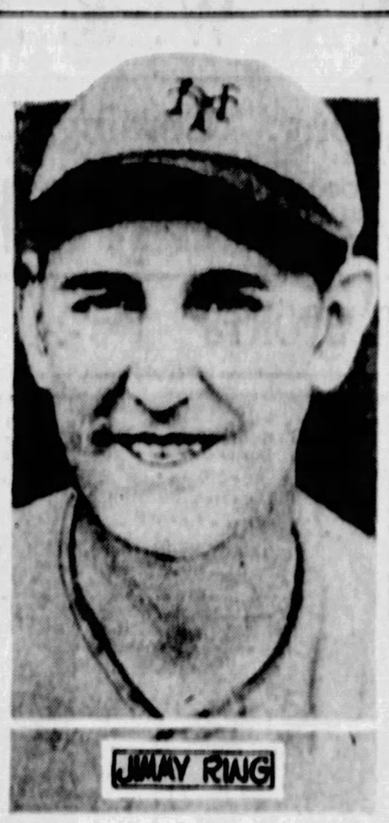

And here is the second part of the Frisch and Ring-for Hornsby dicker, who has managed to escape from St. Louis, but finds himself in a worse predicament, traded back to the Phillies, from whom the Giants obtained him.

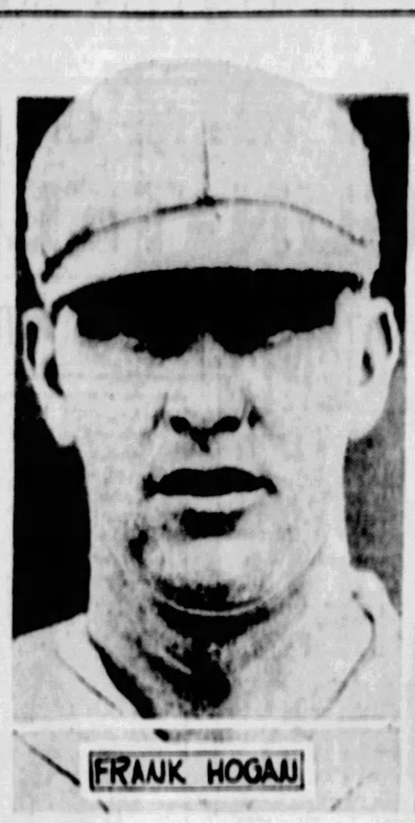

And here is T. Francis Hogan, the young catcher who was given by the Braves, along with Jimmy Welch, outfielder, to the Giants in exchange for Hornsby in the big deal.

PHOTOS BY INTERNATIONAL NEWSREEL.

And here is the betting commissioner of Cincinnati who sued Hornsby to collect almost $100,000 in alleged gambling debts which Rogers disavowed, causing Hornsby to lose caste with sports followers.

HORNSBY TRADED TO END PILOT ROW

TUNNEY RANKED FIRST BY RICKARD

SUN-TELEGRAPH SPORTS

BEST IN PITTSBURGH — WEDNESDAY, JANUARY 11, 1928 — NINETEEN

SPORT COMMENT by JAMES J. LONG

BASEBALL, fretting on the threshold of the 1928 season, is agog today over the trade announced by the New York Giants last night, which sent Rogers Hornsby, star second baseman and slugger of the McGrawmen last year to the Boston Braves in exchange for Frank Hogan, a catcher, and Jimmy Welsh, outfielder.

The suddenness of the deal alone was enough to stun the baseball world, and the many angles connected with the trade, together with the idea in the minds of many that the Giants got the better of the bargain, will keep fans in an uproar from now until the opening of the season.

IT SEEMS the Braves, while they they obtained a good ball player, failed to gain any strength through the trade. They gave away two up and coming youngsters, with fine possibilities, for a player fast approaching the veteran stage, if not already there. Hogan is considered one of the best young catchers in the National League, and Welsh, a good hitter, with a fine throwing arm and fielding ability, was rated with the best outfielders in the league last season.

SUCH a deal cannot help but revive rumors that have been heard in times past regarding a possible hook-up between the New York and Boston clubs. New York has always been able to obtain players from the Braves when players were needed. The fact that New York always seemed to get the better of deals with Boston has led to an undercurrent belief that New York and Boston were practically one.

THERE has been a rumor since the close of the season, that Hornsby would be appointed manager of the Giants for 1928, to replace McGraw who was slated to

(Continued on Page Twenty.)

NOTES of the BOXERS

THE big open amateur boxing tournament at McKeesport gets under way tonight in the Palisades Roller Rink with more than 100 boxers entered. So far as possible, all of the preliminaries will be disposed of tonight to clear the way for the semi-finals and finals tomorrow and avoid carrying the event over into a third night.

Two of the district amateur heavyweights, Bob Moody, Negro, of Tarentum, and Al Fay of Charleroi, brother of Harry and Ray Fay, will box in the all-heavyweight tournament at Cleveland tonight.

The following local amateur boxers have been selected to represent Pittsburgh in an inter-city show against Cleveland at the Cleveland A. C. Saturday night: George Evans, A. Iovino, Young Angelo, George Bencho, J. McTiernan and Leo Kurburski.

Amand Emanuel, the promising young Jewish heavyweight of San Francisco, will meet Leo Lomski in his eastern debut in Madison Square Garden, New York, February 16.

Willie Davies, state flyweight champion, boxes Ernie Peters at Chicago Monday night, the following Monday night he will box an opponent to be picked for him at Toronto, and on February 13 he meets Happy Atherton at Dayton.

Young Saylor, Davies stablemate, is matched with Gorilla Jones at Marietta, O., January 26.

Bruno Scalla, Jim Buchanan's light-heavyweight, boxes Jack Wells, of Wellsburg, W. Va., at Wheeling, January 23.

Frankie Buff, New Kensington featherweight, meets Joey Goodman, of New York, at Clarksburg, W. Va., Wednesday night of next week and also will box at East Liverpool, O., January 26.

JESS PETTY SIGNS

NEW YORK, Jan. 11.—Jess Petty, star left-handed pitcher of the Brooklyn Robins, signed a one-year contract yesterday. Petty had been holding out for a two-year contract at $20,000 or a one-year contract at $17,500.

CHAMPIONS ALL RATE HIGH IN LISTS

NEW YORK, Jan. 11.—(AP.)—For the fourth successive year, Tex Rickard has lined up the rank and file of pugilists for "The Ring," a boxing publication, and at the head of the parade set Gene Tunney, who just recently declared war on the promoter.

All recognized champions lead their classes except in the somewhat junior welterweight section, where Ruby Goldstein gains top position over Mushy Callahan, hailed as champion of the 140-pound class.

In all but the heavyweight class the promoter split the divisions into two groups, only the first of which were ranked numerically. Among the ponderous battlers, Rickard set Tunney first, Jack Dempsey second and Jack Sharkey third before dividing the remainder of the heavyweights into two groups.

Rickard deplored the lack of outstanding foreign contenders in a copyrighted article accompanying the selections. He declared Gene Tunney the "big sensation of last year, as he was the shining light of 1926."

SAYS GENE GREAT

"There is no denying that Tunney is not only a champion, but a great champion," he said. "I believe that he is one of the greatest champions the class has seen. Any man who saw Dempsey make the most desperate effort of his entire career and send Tunney down—and then saw Tunney come out of this crisis and fight back until he hurt his man, must admit that in Gene Tunney the American ring has developed another outstanding

(Continued on Page Twenty.)

Harness Opener Chosen

ATLANTA, Jan. 11.—(INS.)—Toledo will open the 1928 season of the Grand Circuit harness racing on June 25 and continue to June 30, it was announced today.

At their closing meeting here officials of the Grand Circuit reelected H. K. Devereaux of Thomasville, Ga., president; William Engleman of Kalamazoo, Mich., vice president, and A. C. Pennock of Cleveland, secretary-treasurer. Indianapolis was chosen as the next meeting place.

The following schedule with six dates left open, was announced:

June 25-30, Toledo. July 2-7, North Randall, Cleveland.

July 9-14, Toledo. July 16-21, Kalamazoo, Mich.

July 23-28, open. July 30-August 4, open. August 6-11, open. August 13-18, open. August 20-25, Goshen, N. Y. August 27-September 1, Syracuse. September 3-8, Indianapolis. September 10-15, open. September 17-22, open. September 24-29, Lexington. October 3-8, Lexington. October 10-15, Atlanta.

BILLIARDS

THREE-CUSHION LEAGUE

GAMES TONIGHT

Greenwood vs. Jones at Ellis'.
Carter vs. Wainwright at Kalmer's.

NEW YORK, Jan. 11.—(AP.)—Jake Schaefer annexed both afternoon and evening blocks in his 2,500-point 18.1 balkline billiard match with Welker Cochran yesterday to lead in the play by 1,200 to 894. Schaefer won the afternoon block by 500 to 169 in 11 innings and took the night contest, 300 to 184, in 14 innings with an unfinished high run of 122.

MOORE TOPS A. L. LOOP IN EFFECTIVENESS

THE most effective pitcher in the American League for the 1827 season was Wilcy Moore of the New York Yankees although his work for the year consisted chiefly in relieving mates in distress. He was in 50 ball games during the season though he pitched only six complete games. However, he pitched 213 innings all told and held opponents in 2.28 runs nine innings. The records gave him credit for winning 19 games and charged him with the loss of seven.

Waite Hoyt of the same team was second in effectiveness having allowed 2.64 runs per nine innings while Ted Lyons of the Chicago White Sox and Urban Shocker of the Yankees were tied for third, each having allowed 2.84 runs per nine innings.

Hoyt pitched 256 innings though he was in only 36 games. He was credited with winning 22 and charged with the loss of seven. Lyons pitched 308 innings, being tied with his mate, Al Thomas, for the league in that respect. Lyons was credited with 22 victories and charged with 14 defeats. Shocker pitched 280 innings and had a record of 18 victories and six defeats.

Lefty Grove of the Athletics was the strike out king of the year having fanned 174 batters in the 262 innings he pitched. However, he allowed 2.99 runs per nine innings. Earl Whitehill of Detroit was the wildest hurler of them all giving 105 bases on balls in the 236 innings he pitched. Braxton, the Washington southpaw, though he didn't pitch one complete game, was in more games than any pitcher in the league when he appeared in 59 contests. All told he pitched only 156 innings.

'Bucs My Concern,' Barney Says of Deal

RECORDS OF PLAYERS IN MAJORS

	G.	AB.	R.	H.	2B.	3B.	HR.	SB.	Pct.
Hornsby	1689	6366	1213	2288	393	152	217	126	.359
Welch	387	1471	210	430	69	26	19	24	.292
Hogan	84	264	26	76	18	2	3	2	.288

How Rickard Rates Leading Fighters

HEAVYWEIGHT DIVISION

GROUP 1

1—Gene Tunney, New York.
2—Jack Dempsey, Los Angeles.
3—Jack Sharkey, Boston.

GROUP 2

Tom Heeney, New Zealand; Johnny Risko, Cleveland; Paulino Uzcudun, Spain; Jack Delaney, Bridgeport; Vittorio Campolo, Argentine.

GROUP 3

George Godfrey, Philadelphia; Knute Hansen, Racine, Wis.; Jack Dorval, Canada; Jack Renault, Canada; Arthur De Kuh, New York; Phil Scott, England; George Cook, Australia.

LIGHT-HEAVYWEIGHT DIVISION

GROUP 1

1—Tommy Loughran, Philadelphia.
2—Leo Lomski, Aberdeen, Wash.
3—Jimmy Slattery, Buffalo.
4—Mike McTigue, New York City.

GROUP 2

Yale Okun, New York; Young Stribling, Georgia; Martin Burke, New Orleans; Joe Sekyra, Dayton, Ohio; Armand Emanuel, San Francisco; Rolens Segnero, Cuba; Sunny Jim Williams, San Diego; George Manley, Denver, Col.; Battling Levinsky, Philadelphia; Jackie Braddock, Jersey City; Otto Von Porat, Norway; Paul Berlenbach, New York.

MIDDLEWEIGHT DIVISION

GROUP 1

1—Mickey Walker, Elizabeth, N. J.
2—Tiger Flowers, Camilla, Ga.
3—Dave Shade, New York.
4—George Courtney, Oklahoma.
5—Jack McVey, New York.
6—Maxie Rosenbloom, New York.

GROUP 2

K. O. (Phil) Kaplan, New York; Joe Anderson, Louisville, Ky.; Tommy Milligan, Scotland; Pete Latzo, Scranton; Babe McCoy, Oklahoma; Harry Ebbetts, Freeport, N. Y.; Cowboy Jack Wills, Dallas, Tex.; Rene De Vos, Holland; Oak Will, Rochester, N. Y.; Allentown Joe Gans, Allentown, Pa.

WELTERWEIGHT DIVISION

GROUP 1

1—Joe Dundee, Baltimore.
2—Sergt. Sammy Baker, New York.
3—Ace Hudkins, Omaha, Neb.
4—Tommy Freeman, Hot Springs, Ark.
5—Hilario Martinez, Spain.

GROUP 2

Jack Hood, England; Clyde Hull, Texas; Farmer Joe Cooper, Indianapolis; Alf Mancini, England; Eddie Roberts, Tacoma; Willie Harmon, New York; Lew Tendler, Philadelphia; Vince Dundee, Baltimore; Arturo Shekeis, Tampa; Johnny Indrassano, Boston; Jimmy Finley Louisville; Bucky Lawless, Syracuse; Mr. Sullivan, Toledo; Mickey Fedor, Tampa, Fla.

JUNIOR WELTERWEIGHT DIVISION

GROUP 1

1—Ruby Goldstein, New York.
2—Mushy Callahan, San Francisco.
3—Andy Divoti, New York.
4—Jackie Fields, Los Angeles.
5—Sammy Vogel, New York.

GROUP 2

Tom White, Texas; Stanislaus Loayza, Chile; Spug Meyers, Pocatello, Idaho; Fred Mueller, Buffalo; Young Jack Thompson, Los Angeles; Ross Whalen, Chicago; Frankie Schaeffer, Chicago; Charlie Rosen, New York; Basil Galiano, New Orleans; Red Herring, Memphis.

LIGHTWEIGHT DIVISON

GROUP 1

1—Sammy Mandell, Rockford, Ill.
2—Jimmy McLarnin, California.
3—Sid Terris, New York.
4—Billy Wallace, Cleveland.
5—Bruce Flowers, New Rochelle.

GROUP 2

Lope Teneris, Philippines; Kid Kaplan, Meriden, Conn.; Billy Petrolle, Fargo, N. D.; Phil McGraw, Detroit; Lew Paluso, Salt Lake City.

JUNIOR LIGHTWEIGHT DIVISION.

GROUP 1

1—Ted Morgan, Seattle.
2—Honey Boy Finnegan, Boston.
3—Joe Glick, New York.
4—Mike Dundee, Rock Island, Ill.

GROUP 2

Ray Miller, Chicago; Jack Bernstein, Yonkers; Babe Herman, New York; Young Johnny Dado, Cleveland; Pedro Amador, California; Johnny Drew, Worcester; Billy Grimes, Australia; Leo Kid Roy, Canada.

FEATHERWEIGHT DIVISION

GROUP 1

1—Tony Canzoneri, New York.
2—Benny Bass, Philadelphia.
3—Joey Sangst, Chicago.
4—Andy Martin, Boston.
5—Red Chapman, Boston.

GROUP 2

Harry Blitman, Philadelphia; Sammy Dorfman, New York; Ignatis Pernanora, Philippines; Leo Perfetti, New York; Dominick Petrone, New York; Santiago Zorilla, California; Charley Phil Rosenberg, New York; Cannonball Eddie Martin, Brooklyn; Johnny Cuthbert, England; Chick Suggs, New Bedford; Joe Cook, New Orleans; Pete Nebo, Tampa, Fla.

BANTAMWEIGHT DIVISION

GROUP 1

1—Bud Taylor, Terre Haute.
2—Kid Francis, Italy.
3—Archie Bell, New York.
4—Al Brown, New York.
5—Willie Smith, South Africa.
6—Teddy Baldock, England.

GROUP 2

Joey Rychell, Chicago; Johnny Vacon, Boston; Vic Foley, Canada; Young Nationalista, Philippines; Chuck Hellman, Detroit; Midget Mike O'Dowd, Columbus, O.; Johnny Green, New York; Benny Schwartz, California.

FLYWEIGHT DIVISION

GROUP 1

1—Corporal Izzy Schwartz, New York.
2—Frenchy Bellanger, Toronto.
3—Speedy Dado, California.
4—Johnny Hill, England.

GROUP 2

Frankie Genaro, New York; Newsboy Brown, Sioux City, Ia.; Johnny McCoy, El Paso, Tex.; Billy Kelly, Scranton; Willie Davies, Charelerol, Pa.; Ernie Jarvis, England; Petit Biquet, Belgium; Spider Pladner, France; Alex Burley, Canada.

FIGHT RESULTS

At Jacksonsville, Fla.—Sid Terris, North Carolina boxer, defeated Big Ben Pound, 10 rounds.

At Chicago—Bud Taylor defeated Babe Ruth of Louisville, 10 rounds; Les Marriner won by technical knockout over Bud Doran, 5 rounds; Jimmy Block won by technical knockout over Johnny Murphy, 5 rounds; Warren Levy and Jimmy Mahoney drew, 4 rounds.

At Indianapolis—Cuddy DeMarco and Jack Silver drew, 10 rounds; Jimmy McDermott won by technical knockout over Kid Nacho, 3 rounds.

At Reading, Pa.—Sylvan Bass and Harry Wallace drew, 8 rounds; Joey Williams defeated Marty Kraft, 8 rounds.

At Los Angeles—Sammy Baker defeated Charley Long, 10 rounds; Mike Watters defeated Roberto Fernandez, 6 rounds.

At Portland, Ore.—Joe Anderson defeated George Dixon, 10 rounds.

At San Jose, Cal.—Joey Hall and Jimmy Evans drew, 10 rounds.

At Jerome, Ariz.—Allen Waitlow knocked out Pal Shoaf, 5 rounds.

At West Palm Beach, Fla.—Roy Potter defeated Whitey Meiner, 10 rounds.

At Seattle—Johnny Hawkes defeated Billy Townsend, 6 rounds.

At Denver—Don Long and Mickey Cohen drew, 10 rounds.

SWAP HAS "FREAK" FLAVOR

By CHARLES J. DOYLE.

DECLARING it would be presumptious, as president of a disinterested club, to make any critical statement on a deal involving two other clubs, Barney Dreyfuss, president of the Pirates today refused to discuss ramifications that might be allied with the deal between New York and Boston of the National League whereby Secondbaseman Rogers Hornsby, great hitter, goes to the Braves in exchange for Outfielder Jimmy Welsh and Catcher Francis Hogan.

"It's not our affair—we are concerned in the matter of giving Pittsburgh a good ball club," was the gist of Dreyfuss' remarks.

It is an open secret, however, that National League magnates other than those connected with the trade feel that there are still financial connections between the Giants and Braves.

In years gone by the Giants were able to swing peculiar deals with Boston and Philadelphia in the midst of a flag fight. The exchanges were so raw that Judge Landis and his brethren finally took action, although the officials of the sport were tardy in their actions.

After the strange deals had been going on for several seasons the powers that be promulgated a law

(Continued on Page Twenty.)

Former Pitt Track Captain Weds Tech Girl

Ted Corbett, former University of Pittsburgh track star, twice captain of the cross country team and a leader of the varsity track team in 1924 was married recently to Miss Helen Topping of Mt. Lebanon, a student in the Carnegie art school.

Corbett led the Pitt team that won the National Intercollegiate cross country championship in 1924 over the Van Cortland Park course in New York City. He also placed high in several big intercollegiate mile and 2-mile cinder track events.

BILLY KANE TO OPEN INDOOR GOLF SCHOOL

Billy Kane, professional at the Riverside Golf Club at Cambridge Springs, arrived in the city yesterday to reopen his indoor golf school in the Pittsburgh Athletic Association.

STONEHAM EXPLAINS BRAVES SWAP

NEW YORK, Jan. 11.—(AP.)—Rogers Hornsby was traded to the Boston Braves, "In order to avoid any future conflict in the management of the club and for no other reason," Charles A. Stoneham, president of the New York Giants, said today in explaining the sensational baseball deal, announced last night, by which the Giants sent Hornsby to the Braves for Catcher Hogan and Outfielder Welsh.

The statement follows:

"Supplementing the statement made by this club last evening regarding the Hornsby and Hogan-Welch transaction, I wish to say that the deal was made in order to avoid any future conflict in the management of the club and for no other reason. Statements have been made throughout the country that Mr. Hornsby would be the future manager of this club. I have never been consulted regarding this and have had no conference about the selection of a manager, as Mr. McGraw still retains the management of the New York Giants. The club believes that in this deal it has been strengthened behind the bat and in the outfield. These additional players added to our present roster indicate to us that we will be among the foremost contenders for the coming National League pennant.

"We feel that we have done what is for the best, looking toward the future welfare of the organization, and I trust that the

(Continued on Page Twenty-Two.)

Geneva, Dukes Win

BETHANY, W. Va., Jan. 11.—Duquesne University floor squad, flashing a brilliant attack, easily defeated the Bisons of Bethany College here last night, 34 to 20.

Taking the lead from the start the Pittsburghers were never headed and steadily pulled away from the local cagers. Benedict, Duquesne's roving guard was the sensation of the game, looping five field goals and making two of three fouls.

The lineup:

Duquesne—34.		Bethany—20.
Reich	F.	Marbley
Lasman	F.	Rush
Vernon	C.	Dumschrader
Benedict	G.	C. Hamill
Stevens	G.	Baker

Substitutions—Duquesne: Colledi, Silverstein, Lobitz; Bethany, Jenkins, Telefair, J. Hamill, Marsh. Field goals—Reich 2, Lasman 2, Vernon 2, Benedict 5, Stevens 3, Rush, C. Hamill 3, Baker. Fouls—Reich, 2 out of 2; Benedict, 2 out of 2; Stevens, 2 out of 3; Rush, 2 out of 3; Dumschrader, 1 out of 3; C. Hamill, 2 out of 2; Baker, 2 out of 4.

SKIBOS BEATEN

BEAVER FALLS, Pa., Jan. 11.—Carnegie Tech's varsity basketball team lost its third game in as many starts here last night when it bowed to the Geneva College Covenanters. The score was 32-18.

Geneva got away to a good lead and was never headed. An airtight defense kept the Tartans popping at the basket from well out on the floor, while the Genevians were able to work through the Tech defense almost at will while the regulars

(Continued on Page Twenty.)

SHOTS and PASSES

by JULIUS LEVIN

REVENGE will be the objective of the Goldensons tonight when they meet the J. J. Mieles, P. & O. League champions, in a return battle at the South Side Market House.

The Goldensons dropped a hard-fought battle to the Mieles at Columbus Temple recently, forcing the winners into an extra period before bowing in defeat.

The South Siders believe they hold an edge over the league champions at the Market House and will be out tonight to turn the tables on their old rivals.

The contest has stirred up considerable interest in local basketball circles and indications are that a banner turnout of supporters will accompany the Mieles to the Tenth street auditorium.

DRIBBLES

The Enoch Rauh Club will invade Duquesne tonight to meet the Duquesne Lafayettes, champions of the Allegheny County League.

The Commercial-Industrial League is playing its last game at the Market House. The officials have obtained the use of Fifth Avenue High for Wednesdays and Columbus Temple for Fridays.

Nate Lippe, star of the Enoch Rauh Club last winter, will be back in Allegheny County League for the second round of play as a member of the same team.

The Winslow Club, last year's junior champions, clinched the laurels in the first half of the Major League when it defeated the McKeesport Alumni team last night at Columbus Temple. Winslow scored seven victories in a row.

Dravo Construction will attempt to score its fifth straight Commercial-Industrial League victory tomorrow night, when it meets Duquesne Light. Kaufmanns and Hornes clash in the second battle.

The Moon Klinings have a slight lead in the City League race, with six victories and three defeats. This club has been showing fine form of late.

Johnny Serbin, former Duquesne University star, is playing a fine floor game for the Enoch Rauhs.

The McKees Rocks-Broadway game scheduled for tomorrow night has been canceled, as both teams are out of the race for the first-cycle honors in the County League. Friday Broadway engages the Duquesne Lafayettes on the Broadway floor.

The McKees Rocks Business Men have decided to withdraw from the County League and will be a member of the P. & O. League during the second half of the season.

The Goose Goslin-Duquesne Lafayette game at the Market House next Monday night concludes the first round schedule of the County League.

The McKeesport Cyclers will invade Canton sometime this month for a battle with the Ohio pros.

The Young Men's Hebrew Association team will meet the Pittsburgh Silents on the Y. M. H. A. floor Saturday night. The Silents are one of the leading amateur attractions in this section.

HOCKEY

NATIONAL PRO LEAGUE

RESULTS LAST NIGHT.

Americans	2—Toronto	1
Boston	3—Chicago	1
Les Canadiens	4—Ottawa	0

The Pirate-Chicago hockey game programmed for the Duquesne Garden ice tomorrow night should be nothing short of a battle royal. Last week Odie Cleghorn's skaters hurdled the Hawks and shoved the latter sextet into the cellar berth in the American section and, with a chance to get out of the rut in the coming clash the Windy City puckmen are expected to put up a stubborn battle in spite of their crippled condition.

The Hawks hold one victory over the local lads, having won by a 5 to 2 count in their first and only other meeting so far this year. Cleghorn's warriors, however, are not in the least worried about the outcome and are ready to cope with anything the invaders from the West may offer.

DUKES

(Continued from Page Nineteen.)

were in the game. Geneva led 16-11 at half time, and the second string men widened the breach in the second half, meanwhile holding Tech safe.

The Tartan Plebes lost to the Geneva Reserves by a 22-15 score in a preliminary. The lineup:

Geneva—32		Tech—15
Friedman	F	Hoch
Rubenstein	F	Cramer
Lloyd	C	Bond
Merriman	G	White
Zmerick	G	Hitchcock

Substitutions—Knapik for Rubenstein, Bruce for Friedman, Duncan for Merriman, Kilgore for Cramer, Mesnick for Hitchcock, Rubenstein for Knapik, Mesnick for Bond, McKinney for Mesnick, Rossetti for Lloyd, Lyons for Anzevin. Foul goals—Geneva, 16 out of 34; Carnegie, 8 out of 10. Referee—Bolster.

VON ELM MAY TURN PRO UNDER KEARNS

LOS ANGELES, Jan. 11.—(AP.)—George Von Elm, former national amateur champion, is considering a proposal to turn professional and tour the country under the banner of Jack Kearns, boxing manager.

KAUFMANN'S ANNEX

"On Smithfield Near Diamond St."

Men's "PLUS-SIX" OVERCOATS

Riding high and easy on a "good-will flight" to convince men that, truly, these are the city's finest overcoats for men—at 21.50.

Sold here exclusively in Pittsburgh.

TWO ENTRANCES:
406 Diamond St.
414 Smithfield St.

KAUFMANN'S ANNEX

U. P.'S-GENEVA, W. & J.-ALLEGHENY MEET TONIGHT

New Title for Old Song: "Coming Through With the Rye"

★ SUN-TELEGRAPH ★ SPORTS ★

INGWERSEN TO STAY

IOWA CITY, Iowa, Jan. 11.—(AP.)—Burton A. Ingwersen will remain as head football coach at the University of Iowa for at least another year, the athletic council of the university unanimously decided yesterday. President Walter A. Jessup concurred in the decision made despite widespread criticism from alumni.

PRESIDENTS FAVORED TO BEAT CHAMPS

By JESS CARVER.

ALL is calm and serene along the Tri-State collegiate basketball front today, following last night's pair of games, which saw the two favorites cop the honors and the dope bucket treated with courtesy and respect.

Duquesne is roosting at the top of the Conference heap, with two victories in as many starts, Bethany having been added to Thiel on the defeat list by the Red and Blue last night. Geneva is making somewhat of a bid for early rating in the non-Conference group by virtue of its win over Carnegie Tech. At the same time, Tech looks to be pointed for a more disastrous season than was experienced last year, and so far has dropped all three games played, with small chance remaining of doing anything worth shouting about against Pitt on Friday.

The schedule for tonight, with Wash-Jeff playing Allegheny at Washington and Geneva opening its Conference competition with a game with a mighty good appearing Westminster five at New Wilmington, and West Virginia tangling with Wesleyan at Buckhannon, is a notable one. The Covenanter-W. P. game looms as being very important, in that it will afford fans the first glimpse of the Blue and White in Conference action, and the President-Methodist game comes next. West Virginia's game with Wesleyan will only be important if Wesleyan wins. It is a case there of man bite the dog, and not the other way around.

Allegheny will be making the first move in defense of its district title tonight in playing Wash-Jeff. Unless the Meadville outfit has improved a lot since losing to Mt. Union, this first move is going to be a disastrous one.

DREYFUSS

(Continued from Page Nineteen.)

prohibiting any deals between major league teams after June 15. Up to that time the managers could trade with each other until August 15.

Although Dreyfuss and other moguls will be slow to make any public assertion on the swap just completed, it is quite obvious that they would not lay any restraining hands on the executives of the league in the event of an investigation on conditions surrounding the two teams.

The titans owners were able to pinch two of the Braves' stars in getting rid of the high-priced Hornsby.

Jimmy Welsh is one of the best outfielders in the National League, while Francis Hogan is a catcher of exceptional promise.

Moreover, who will pay Hornsby's salary? It is said that Rogers is drawing down at least $40,000 per season.

MATTOX REINSTATED

Jimmy Mattox, young Virginian who did some relief catching for the Pirates several years ago, after which he retired, has been reinstated by Judge Landis, according to information received at the Pirate offices yesterday from the baseball commissioner.

Mattox, a graduate of Washington and Lee, starred with Rochester before his purchase by the Pirates. The Buccos kept him during 1927, but decided to send him to Wichita Falls. Jim did not care to play minor league ball and later he retired. He is now owned by the Pirates who will decide on his disposition.

The Pirate officials also announced that Dr. William L. Marks of Carnegie Tech would again make the Spring training trip with the club.

TUNNEY

(Continued from Page Nineteen.)

exponent of science, power, gameness—and sportsmanship."

In the lightest three divisions, where title possession has been the subject of controversy since the recognized champions voluntarily relinquished their purple robes Rickard ranked Tony Canzoneri at the head of the featherweights, Bud Taylor at the top of the bantamweight division, and gave the flyweight palm to Corp. Izzy Schwartz.

Basing his judgment entirely on performances during the past year, Rickard placed the late Tiger Flowers just back of Mickey Walker, middleweight champion. Sergt. Sammy Baker gained the edge over Ace Hudkins for second place in the welterweight standing behind Joe Dundee, the titleholder.

$1.75 Round Trip
YOUNGSTOWN
SUNDAY, JAN. 15th
Lv Pittsburgh ..... 8:10 A. M.
RETURNING
Arr. Youngstown 6:20 or 8:00 P. M.
CONSULT TICKET AGENTS
PITTSBURGH & LAKE ERIE

OUTDOOR SPORTS -:- -:- -:- By TAD

YES-YES I KNEW HIM YEARS AGO IN SOUTH BOSTON- HIS BROTHER MADE A NAME FOR HIMSELF THEN TEN ME - HE CALLS HIMSELF WHITE NOW
YOU PEGGED HIM RIGHT- SAME GUY- HE STILL BLAMES DAN - DRUFF IS A PRIZE FIGHTER SO HELP ME BOB HE DOES
NO MY DOG AIN'T AILING DIS VINTER- MY VIFE TAKES GOOD CARE OF HIM I TAKE HIM OUT EVERY NIGHT RAIN OR SHINE FOR A LONG WALK
MY DOG IS HEALTHY TOO- HE GETS HIS SUPPER BEFORE I DO- MY VIFE IS A GOOD MUDDER TO HIM
IT'S O.K. TO GO OUT WITH A MARRIED MAN PROVIDING YOURE HIS WIFE'S
OUTDOOR SPORTS LISTENING TO A PAIR OF DOG WALKERS AS THEY CHAT ABOUT THEIR HAPPY HOMES AND THINGS
TAD 1-11

Long's Sport Comment

(Continued from Page Nineteen.)

retire. Rogers handled the New York club last season when McGraw was ill and unable to be with the team and direct the play. He kept the club in the race and had it playing about the best ball in the league during late July and August.

THE difference of opinion between the Pennsylvania Boxing Commission and the officials of the Allegheny Mountain Association of the Amateur Athletic Union as to whether the state boxing law entitles the commission to collect for the state from amateur boxing shows the 5 per cent state tax levied upon professional exhibitions is going to be settled in court.

Pennsylvania's boxing law on this particular point is rather vague or ambiguous, and though the A. A. U. leaders in the eastern part of the state have regularly paid the tax levied by the commission, President William S. Haddock, Secretary Treasurer John T. Taylor and other Allegheny Mountain Association men have taken the stand that amateur shows are not subject to tax. In this connection they have been supported by City Councilman Harry Little, who, while a member of the Assembly, advocated the exemption of amateur affairs from tax at the time the boxing bill was passed.

Harry Little.

Some time ago the boxing commission asked the state attorney general for an opinion on the question, and that official upheld the commission and said that the amateur shows would have to pay the tax.

The A. M. A. chiefs have refused to accept this ruling as final, however, so the commission and the amateur leaders are going into court on a friendly basis in order to get a definite decree and have the law made clear.

ONE of the most peculiar records ever hung up by a moundsman in the major baseball leagues is disclosed by the official pitching average of the American League for 1927. Garland Braxton, left-hand chucker of the Washington club, was in more games than any other slabman in the league, taking part in no fewer than 39 contests, and yet he did not pitch a single complete game.

It is doubtful if that performance has a parallel in major league history. Bill Sherdel was in an unusually large number of games for the Cardinals a few years ago, Fred Marberry annually turns in a long string of games in which he relieved another hurler, but both managed to squeeze in a full game here and there. Braxton hurled a total of only 158 innings, or an average of less than three innings to each contest in which he worked.

Garland Braxton.

THE patience of the major leagues was well nigh exhausted over the draft question, as President Heydler of the National said when the minor leagues finally "got off their high horse" at the meeting in Chicago Monday and took steps to avert a threatened breach by rescinding the action that had ordered five big minors to drop the modified draft.

If that action had not been taken, the majors would have been found ready to consider the major-minor agreement broken and let the minors shift for themselves.

Even now the "big fellows" are in no overly pleasant frame of mind, as it will be necessary for the National and American leagues to hold a second joint meeting next month to act on some changes that had been suggested in the major-minor agreement. This could have been attended to at the December joint session if the minors had not delayed matters.

THE feelings of the major league club owners on the question may be judged from the following statement by President Heydler of the National:

"Probably the minors have seen the handwriting on the wall and from now on will 'watch their step.'"

AMONG the spectators at the Pitt-Stanford football game at Pasadena on January 2, was Wilbur Cooper, for a long time the star of the Pittsburgh pitching staff. Wilbur, with his family and some other relatives, were strong rooters for the Panthers. Cooper, who now pitches for Oakland in the Pacific Coast League and makes his winter home in Sacramento, writes as follows in a letter describing his trip to the scene of the contest:

Wilbur Cooper.

"We drove to Los Angeles, 435 miles from Sacramento, to see the game, and enjoyed it immensely, the only sad feature of the trip being Pitt's defeat. We were pulling hard for the Panthers to win. We drove back in 14 hours, so you can see we lost no time on the road.

"It won't be long now until we are on our way to another training trip, and, as usual, I am anxious to get started. Will close with a big 'hello' to Pittsburgh and the hope that your Pirates win the pennant again in 1928."

Orioles Trade Jack Ogden

BALTIMORE, Jan. 11.—(AP.)—Trade of Jack Ogden, veteran pitcher, star of the Baltimore Orioles, for two St. Louis players and a cash consideration was announced by Jack Dunn, Oriole president and manager, on his return here today from the minor leagues meeting.

If It's Your Temperament to Seek Thrilling Pleasure—Try Swimming!

The people of the world are now learning to swim and enjoying it. If you are looking for real sport and health, too — try swimming.

PGH. NATATORIUM
Duquesne Way
Near Sixth

OVER-SUNDAY EXCURSION, JANUARY 14-15
$7.50 NEW YORK
$7.25 PHILADELPHIA
Al... RETURN
SPECIAL TRAIN
Eastern Standard Time

Lv. Pittsburgh (Jan. 14)	-	7.50 P. M.
Ar. North Philadelphia (Jan. 15)		5.13 A. M.
Ar. New York (Penna. Station)		7.20 A. M.

Stopping at East Liberty and Wilkinsburg

Lv. New York (Jan. 15)	-	7.15 P. M.
Lv. North Philadelphia	-	9.30 P. M.

Arriving Pittsburgh at an early hour on Monday morning, January 16
Tickets good only in coaches on Special Train in each direction
Pennsylvania Railroad

EVERY SUNDAY
—EXCURSIONS—

AKRON, OHIO	$2.75
YOUNGSTOWN, OHIO	$1.75
NEW CASTLE, PA.	$1.75

Leave Pittsburgh 7:40 A. M., Eastern Time. Returning Leave Akron 8:05 P. M., Youngstown 9:30 P. M., New Castle 10:03 P. M.
BALTIMORE & OHIO RAILROAD

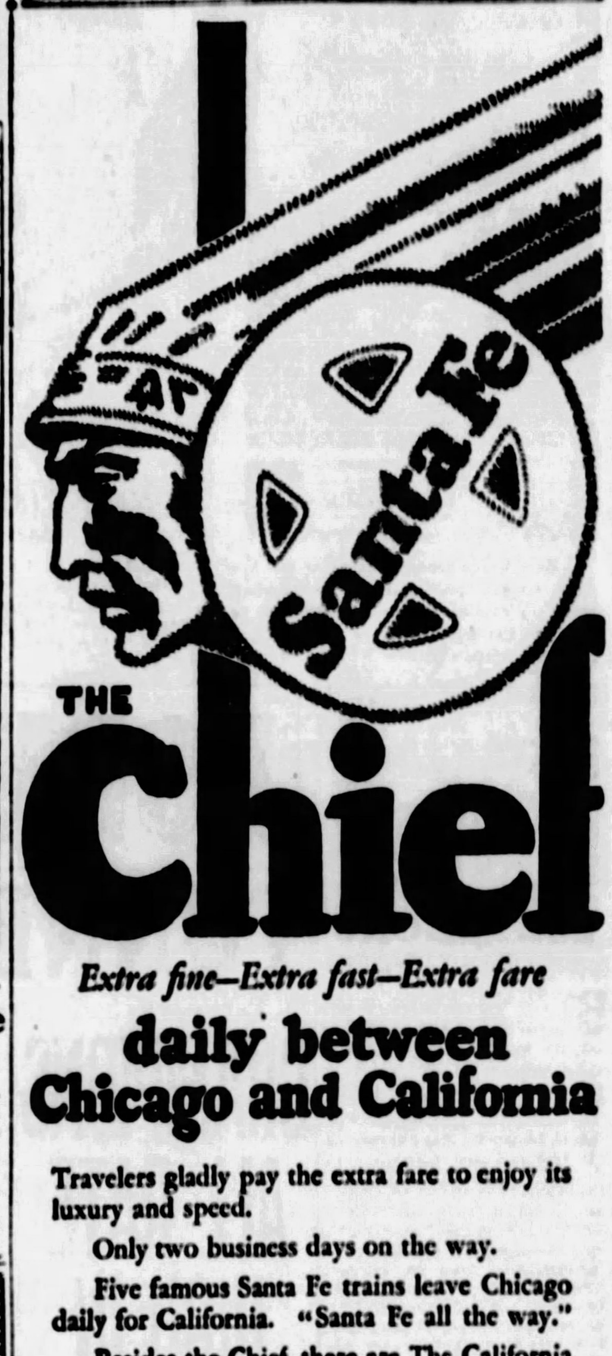

THE Chief

Extra fine—Extra fast—Extra fare

daily between Chicago and California

Travelers gladly pay the extra fare to enjoy its luxury and speed.

Only two business days on the way.

Five famous Santa Fe trains leave Chicago daily for California. "Santa Fe all the way."

Besides the Chief there are The California Limited, The Navajo, The Scout and The Missionary

Fred Harvey dining car and station dining room service is conceded by all travelers to be the best in the transportation world.

California Mid-Winter All-Expense Escorted Tours—22 days. On the way-Indian-detour, Grand Canyon, Phoenix, California and Yosemite. Return through Salt Lake City, Royal Gorge and Denver. Leave Chicago January 14, February 11, March 10, 1928. Ask for details.

G. H. Beach, Dist. Pass. Agent, Santa Fe Ry.
264 Park Bldg., Pittsburgh, Pa.
Phones: Atlantic 2921 and 2928

the Indian-detour Grand Canyon Line

ADVERTISE IN THE SUN-TELEGRAPH

Ain't It a Grand and Glorious Feelin'? : : : : By BRIGGS

WHEN YOU GET A "TRAFFIC KILL" AND FOUR DISLOCATED RIBS
AND DOC STEVENS GIVES YOU AN ADHESIVE PLASTER UNDERSHIRT AND A FRIENDLY WARNING
YOU'D BETTER LAY OFF CIGARETTES FOR A WHILE IF YOU COUGH IT'S GOING TO BE VERY PAINFUL
- AND AFTER THE CIGARETTE BOX HAS TEMPTED YOU FOR FOUR LONG SMOKELESS DAYS —
RIBS OR NO RIBS, I'VE GOT TO HAVE A SMOKE!
A HE-POLLYANNA ENTERS WITH GLAD TIDINGS -
GEE! I'M DYING FOR A CIGARETTE, BUT THE DOCTOR SAYS IT WILL MAKE ME COUGH
HAVE AN OLD GOLD— NOT A COUGH IN A CARLOAD
- AND, TREMBLING, YOU TAKE THE BIG CHANCE AND FIND YOU'RE TAKING NO CHANCES AT ALL
OH-H-H-BOY!! AIN'T IT A GR-R-RAND AND GLOR-A-R-RIOUS FEELIN'?
TA TATA TYA
BRIGGS
Old Gold CIGARETTES
THE TREASURE OF THEM ALL

OLD GOLD

The Smoother and Better Cigarette

.... not a cough in a carload

15¢

© 1928, P. Lorillard Co., Est. 1760

STOCKS-BONDS-GRAIN-PROVISIONS-LIVESTOCK

Forbes

See What Lies Ahead for Our Automobile Industry!

By B. C. FORBES

WHAT is the long-range outlook for the automobile industry? Very inspiring.

GREAT changes are coming in American life. We are going to witness great industrial changes, great economic changes, great financial changes, great social changes.

AN ABUNDANCE of cheap electric power is being made available throughout most part of the continent. Not so long ago a big new industry hesitated to locate in a small community because of the inadequacy or the unreliability of the supply of artificial power. Small struggling utility plants are almost everywhere being merged into strong corporations capable of supplying dependable, adequate service every day and night of the year. To insure against possible emergencies, the large companies now usually link up a transmission line with their neighboring companies' lines—"interconnection", as it is called.

Herbert Hoover, when visiting the Mississippi valley sections which suffered most seriously by the flood, remarked that nothing had impressed him more than the feat accomplished by utility companies in rigging up lights on the tops of poles, houses, etc., in places that had been turned into lakes and keeping the juice flowing.

THIS widespread availability of power is destined to bring an evolution amounting almost to a revolution in the locating of industries.

Already large corporations avoid setting up manufacturing and such-like plants in the crowded sections of big cities. The trend for several years has been towards suburbs of metropolitan cities, towards towns of moderate size and towards communities not formerly owning industrial plants.

WE ARE assured by the forward-looking that this industrial movement away from the hearts of crowded centers is only in its infancy and that we are to witness a dotting of almost the whole continent with small industrial plants to give employment to the rural folks engaged in seasonal agricultural pursuits or not heretofore within reasonable distance of industrial employment.

THIS spreading out of industrial plants will, combined with other coming changes, open countless new outlines for the sale of automobiles, particularly the low-priced types. Already many families who live in large cities do not attempt to use cars but depend on subways, street cars, buses, elevated railways or taxis.

But let these same families move into suburbs, and they promptly buy a car—and use it.

Incidentally, I understand that one of the largest and best-known industrial corporations in the world is planning to move its headquarters from New York city to New Jersey a step which unquestionably will mean the flitting of many families from Manhattan island and Brooklyn to the other side of the Hudson.

ANOTHER thing. Invention, machinery, mass production are enabling American industries to pay higher wages than ever before. This trend is likely to continue. As a consequence, more and more people are able to buy an increasing share of life's comforts and luxuries. Our savings deposits have been growing impressively and already aggregate more than $26,000,000,000. Not only so, but additional millions of employes are becoming owners of securities, and as this movement expands, the incomes of innumerable families will be thereby enlarged.

Thus will the total number of Americans able to purchase automobiles multiply enormously.

BY BRINGING small industries into rural communities, other myriads of car buyers will be created.

WHY well-to-do or wealthy families should content themselves with one automobile is something I never could understand. Progress has already been made in selling two or more to a considerable number of families; but I believe that extraordinary expansion of sales is bound to develop in this direction. Indeed, this phase of the industry is only in its babyhood.

THE billions of dollars now being spent and to be spent on new road building, on street widening, on road improvements will make possible a much wider use of automobiles. And speed limits in non-congested territories are sure to be raised within the next few years.

ALL in all, the long-range outlook for our automobile industry, both at home and in foreign markets, stirs the imagination. The industry is only in its lusty youth.

(Copyright, 1928, by B. C. Forbes.)

PETROLEUM PRICES

Pennsylvania, N. Y. Transit Lines	$2.50
Bradford, National Transit Lines	2.50
Pennsylvania, National Transit Lines	2.65
Pennsylvania, S. W. Pa. Pipe Lines	2.65
Pennsylvania, Eureka Pipe Lines	2.60
Pennsylvania, Buckeye Pipe Lines	2.65
Keister crude	1.10
Corning, Buckeye Pipe Lines	1.45
Cabell grade oil in Eureka Pipe Lines	1.50
Somerset oil in Cumberland Pipe Lines	1.90
Ragland grade oil	.95
Western Kentucky	1.33
Lima	1.71
Indiana	1.48
Princeton	1.90
Wooster	1.57
Plymouth	1.33
Illinois	1.60
Waterloo	1.35
Sugarloaf (Mich.) Boyne mond oil	1.90
Saginaw (Mich.) Saginaw sand, 47 gravity	2.05
Petrolia (Canada)	2.11
Oil Springs (Canada)	2.18

STOCK MARKET STEADIES AND ADVANCES

NEW YORK, Jan. 11.—(AP.)—The stock market resumed its upward march today after an early period of irregularity. Operators for the advance, acting on the theory that the recent reaction had sufficiently corrected the weakened technical position of the market and that there was no immediate danger of a rise in money rates, started aggressive operations in a dozen or more specialties. Early gains in these issues ran from 4 to 10 points, with a much more moderate recovery in the standard industrials and rails.

Call money was in plentiful supply at the renewal figure of 4½ per cent. Importation of more than $8,000,000 in gold from Canada also had a favorable effect on the credit situation. Bullish sentiment likewise was created by the Interstate Commerce Commission's approval of the St. Paul reorganization plan and by the reported increase in steel mill operations and the firming commodity price tendency.

Borden soared 9¾ points to 181 by early afternoon and Mullins Body jumped 6 points to 51, both new high records. Freeport Texas, Reid Ice Cream, Christie Brown, Curtis Airplane preferred and Devoe & Reynolds also reached their best prices since 1926, or longer. Early losses of a point or so in General Motors and Radio were converted into moderate gains.

Speculative interest in the railroad group was divided between the establishment of new peak prices by the St. Paul issues and the resumption of the rise in Texas & Pacific to new high levels.

LOCAL STOCKS

Banks—	Par	Bid	Ask
Bank of Pgh. N. A.	50		190
Commonwealth Trust	100	245	
Fifth Avenue Bank	50	135	
First National at Pgh.	100		280
Keystone National	100	200	
Ohio Valley Bank	100	185	
Pittsburgh Trust	100	245	
Third National	100	125	
Washington Trust	100	205	
Miscellaneous—			
Am. Vit. Products pfd.	100	84	
Am. Window Glass pfd.	100	84	
Am. Wind. Glass Mach.	100	16	
Arkansas Natural Gas	10	8½	
Blaw-Knox	50		84
Carnegie Metals	10		29
Conley Tank Car pfd.	100	101½	
Consolidated Gas pfd.	100	25	
Consolidated Ice	50	3	
Consolidated Ice pfd.	50	20	
Devonian Oil	10	1½	
Ehrsam Drug Stores			10½
Houston Gulf Gas			13
Independent Brewing	50	2	2½
Independent Brew. pfd.	50	4	4½
Lone Star Gas	25	52½	54
National Fireproofing	50	7	8
Nat. Fireproofing pfd.	50	19½	20
Penn Federal		1¾	2¼
Penn Federal pfd.	100	98	100
Pittsburgh Brewing	50	3	4
Pittsburgh Brew. pfd.	50	17½	22
Rich. & Boynton pfd.		34½	37
Salt Creek Consol. Oil	10	7	
Standard Sanitary Mfg.	25	108½	109
Union Steel Castings			24
Union Storage	25	42	
United Engineering		58	58½
Westinghouse Air Brake	50	50½	51¼
Williams Zoller		81½	86
Bonds—			
Independent Brew. 6s			69
Pittsburgh Brewing 6s			96½
Pittsburgh Coal deb. 5s			99½

Sales on the Exchange.

	Shares.		Price.
Westinghouse Air Brake	100	at	50½
Do	100	at	50¼
Do	50	at	50½
United Engineering	5	at	58
Do	15	at	58½
Do	150	at	58¼
Do	135	at	58½
Do	25	at	58¼
Do	150	at	58½
Do	100	at	58¼
Do	50	at	58½
Do	50	at	58¼
May Drug Stores	25	at	20½
Do	25	at	20¾
Salt Creek Consolidated Oil	200	at	7
Do	10	at	7
Do	20	at	7
Lone Star Gas	10	at	53½
Williams Zoller pfd	20	at	82
Carnegie Metals	200	at	29
Do	100	at	29
Do	100	at	29
Do	100	at	29
Do	100	at	29
Do	100	at	29
Do	100	at	19½
Do	100	at	19½
Do	50	at	19½
Do	100	at	19½
Do	100	at	19¾
Do	200	at	19¾
Do	100	at	20
Do	100	at	19½
Do	100	at	20
Do	20	at	20
Do	50	at	20
Duquesne Light pfd	25	at	115
Columbia Gas & Electric	20	at	92½
Standard Sanitary Mfg	20	at	108½
Do	50	at	108¾
Do	50	at	108½
Harbison-Walker Refractories	100	at	180
Devonian Oil	75	at	8
Do	25	at	8
Do	25	at	8
Arkansas Natural Gas	10	at	9¼
BONDS.			
Independent Brewing 6s	$2000	at	69

COTTON MARKET

NEW YORK, Jan. 11.—The cotton market opened steady today at a decline of 5 to 10 points in response to disappointing cables which evidently brought in liquidation. Considerable southern selling also was reported and New Orleans was an active seller here in early trading.

March contracts sold off to 18.94c and May to 18.80c, net declines of 8 to 14 points on the active months. A few stop orders were uncovered on the break and after their execution the market steadied on trade buying and covering, prices showing rallies of 5 or 6 points from the lowest at the end of the first hour.

Private cables reported hedging with continental and London liquidation in the Liverpool market and that the goods market at Manchester was hesitating, although there were still fair offers.

The market was less active later, but held generally steady on covering and further trade buying. Prices more than recovered the early losses, March selling up to 19.09c and May to 19.15c, and the general list ruling about net unchanged to 10 points higher at midday. The buying was accompanied by reports of a firm spot basis in the south.

Foreign Exchange.

(Reported by Mellon National Bank.)

The foreign exchange market Wednesday was fairly active with sterling a little stronger. The general tendency of the market was firm with very little change in rates. Quotations follow:

English sterling, demand	4.87¼
do cables	4.87 9-16
French francs, demand	.0393
do cables	.0393¼
Italian lire, demand	.0525¾
do cables	.0530
German marks, demand	.2378
do cables	.2380

Reichsbank Report.

BERLIN, Jan. 11.—(AP.)The Reichsbank reports as of January 7 shows the following changes, in reichsmarks: Gold and bullion decreased 138,000, reserve in foreign currencies increased 3,605,000, bills of exchange and checks decreased 493,100,000, silver and other coins increased 8,687,000, notes on other banks increased 9,253,000, advances decreased 55,100,000, investments decreased 75,000, other assets increased 20,067,000, notes in circulation decreased 280,175,000, other maturing obligations decreased 104,067,000, other liabilities decreased 9,777,000, total gold holdings 1,864,505,000. Rate of discount 7 per cent.

NEW YORK CLOSE WITH COMPARISONS

STOCKS	Wednesday High	Low	Close	Jan. 10	Jan. 4
Adams Exp	205	205	205	....	198½
Adams Mill	38	38	38	38	37½
Air Reduc	183¼	183¼	183¼	181½	188
Ajax Rub	12½	12	12¼	12	13⅜
Alaska Jun	1⅞	1½	1½	1¾	....
Alb P W P	27	26⅜	27	26	25⅜
Do pref	99¼	99¼	99¼	99¼	100
Allied Chem	*157⅜	155¼	155¼	155⅜	154⅜
Allied Chem pf	117	116½	116⅝	116	117⅜
Amal L/th	12¾	12	12	12⅜	13¼
Do pref	72	72	72	....	....
Am Can	32¼	31	31½	31	30½
Am Ag Chem	19⅜	19	19⅜	19⅜	19
Do pref	66½	66¼	66¼	67½	69⅛
Am Bk Note	....	....	....	75	....
Do pref	64¾	64¼	64¾	....	....
Am Bosch	17½	17⅜	17½	....	....
Am Brass M	21	20⅜	21	20½	22¼
Am B Sug Pf	44½	43¾	43¾	43¼	43¼
Am Brk Pf	16⅜	15½	15⅜	16½	16
Do pref	62¾	62¾	62¾	62½	62¾
Am Can	72½	71⅛	71½	72	74⅝
Do pref	138	138	138	136¾	140
Am Car Fy	106⅜	106	106⅜	106	109½
Am Chicle	70⅝	70	70⅝	70	72¾
Do p pf	109	109	109	108	109⅜
Am Cot Oil	13½	13¼	13⅜	13½	13⅜
Am Ent T	62¾	60¾	60¾	61	56
Am Exp	172	172	172	170	173¼
Am Fur Pu	23¼	23	23	23¼	24
Am Hide&L	14	13⅜	14	13½	11⅜
Do pref	61⅜	61½	61⅜	62	56⅜
Am Hme Pd	65	62	65	64⅜	66½
Am Ice Sc	30⅜	28¾	30	28	31
Do pref	92	90¾	92	91	....
Am La F&P	5¾	5½	5½	5¾	6
Am Int'nat	84¾	80½	82	80½	74½
Am Linseed	60½	58⅜	59	60⅜	65¼
Do pref	87½	87½	87½	87½	88⅛
Am Locom	111⅜	111	111	110½	113⅜
Am Mch Fy	171	168	170	166	....
Am Metal	44	43⅜	43½	42⅜	45½
Do pref	112	110½	111½	....	....
Am Piano	20⅝	20½	20⅝	20½	....
A Pw & L	63	62¼	63	62⅝	64
A Radiat	134⅜	133	133	133½	138
Do pref	143½	143½	143½	....	....
Am Ry Es	113	113	113	....	112
A Rayline	71	68¼	68	66⅜	73½
Am S Hos	56½	56	56	57⅜	58⅜
A Shipbg	112	112	112	....	112
A Ship&C	4	4	4	4	4
A Smelt&R	177⅜	176	176⅜	176¼	182
Am Snuff	142⅝	142	142⅝	....	141¼
Do pref	104	104	104	....	....
A Sti Pdy	70⅜	67⅜	68¼	67⅜	66
Do pref	113½	113¼	113¼	113¼	113
Am Sugar	77½	76⅜	77¼	76	72
Do pref	109⅜	109½	109⅜	109½	109
A Sumat	60⅝	60	60½	60	61¾
A T & T	179⅜	179	179¼	179⅜	179½
Am Tob	171⅜	171⅜	171⅜	171	....
Do B	172	171⅜	171⅜	171	175
A Typ Fds	124	124	124	....	....
Do pref	112	114	112	114	....
A W Wks	....	....	....	....	....
Do new	58¼	57	57	58	60
Do 1st pf	102	102	102	101½	101¾
Am Wool	22½	21½	22¼	21¼	22⅝
Do pref	52	50⅝	52	50⅛	53¼
Am W Pr	....	....	....	....	....
Do ctfs	16¾	15½	15⅜	17	18
Ana'da Cp	55⅝	54⅜	55	55½	58⅝
Ar Du Md	58	57½	57½	56⅜	59½
Arm Dl pf	88¼	88	88	89	89¾
Arm Ill A	12	11⅝	11⅜	12	13⅜
Arm Ill B	7	6⅜	6¾	6¾	8⅛
Arm Ill pf	70	69¾	70	69	70⅜
Arnold Co	49	48⅜	49	48	....
Ar'd Dr Go	46⅜	46½	46½	46½	47⅜
Do 1st pf	112	112	112	....	....
Do 2d pf	115¼	115¼	115¼	....	....
Asa'd Oil	39	39	39	39¼	....
A T & S F	191⅜	190⅝	191⅜	190⅜	192⅝
Atl Coast L	185¾	183⅜	185	184	185¾
At G&WI	39	39	39	39½	40⅛
Atl Ref	109½	105¾	107½	106½	108⅛
Atlas Pow	....	....	....	64	64
Do pref	103	103	103	103	103½
Auet Nich	6	5½	5½	5½	5
A Cryd A	72	72	72	72	....
Auto Sls C	8	8	8	8	8¼
Do pref	35	34⅝	35	....	....
AtostrepA	43½	43¾	43½	43⅜	44
bald Loco	251	251	251	250	256½
B & O	117¼	116½	116⅝	116⅜	117⅜
Bamby pf	111	111	111	111⅜	111¾
Barg & Ar	84¼	82	82⅜	82½	....
Do pref	113	113	113	115	111⅜
Barns'll A	25⅜	25	25⅜	25	24¾
Bayuk Cig	....	....	....	105	107¼
Beech Nut	108¾	108¼	108½	108	108¾
Boston Oil	17	16⅞	16⅝	16⅜	17⅛
Briscoe P	75¼	74½	74½	73⅜	79⅜
Bold & H	21¼	19⅜	20½	19¾	18⅜
Both Stl	58	56¼	56⅝	56⅜	57⅜
Do 7% pf	120¼	120¼	120¼	120¼	120
Fleet & Co	55	54¾	54¾	55	54⅜
Bloom'dle	42½	42½	42½	42¾	42½
Do pref	111	109½	109½	....	....
Bon Ami	68½	66	68	67	66
Booth Fish	7½	6½	7½	6½	6
Do 1st pf	49	48	48	....	46
Briggs Mfg	23¾	23½	23½	23⅜	25
British Stl	1	1	1	1⅛	....
Do 2d pf	3½	3½	3½	3⅜	....
Bkn Edis	212	210	210	210	217¼
Bkn Man	55¼	55⅛	55⅛	55	55½
Do pref	82¾	82¾	82¾	....	82
Bkn U Gas	147¼	147¼	147¼	....	150¼
Brown Sh	48¼	47½	48¼	47	49
Do pref	120	120	120	....	....
Brun Ter	16¾	16	16	16¾	16¾
Brun-B.C	33¾	33¾	33¾	34¼	33⅜
BurnsBro	....	....	....	....	....
Do A	99⅜	99½	99⅜	99½	99½
Do B	99¾	99	99¾	99¾	98¾
BurrA&M	140⅛	140⅛	140⅛	140½	....
Bush Ter	60⅝	60½	60⅝	60	62⅜
Do deb	109	108½	109	109	108¼
BushTBpf	118	116¾	116¾	117¾	117
ButteC&Z	4⅜	4¼	4¼	4½	4½
Butte&S	9¼	9	9	9½	10⅛
Butterick	49½	49⅛	49½	48¼	....
Byers Co	98¾	96	96	95	98
Do pref	111½	111½	111½	....	....
By-PrdCo	70	70	70	71⅜	....
Calif Pack	76⅜	75⅛	76	76½	77
Calif Pet	26⅛	25¾	25¾	25⅜	24⅝
Calla'Z&L	2¼	2⅛	2⅛	2	2
Cal&Aris	107½	104	105	104	116
Cal & Hec	20⅜	20¼	20¾	20⅜	22⅜
CanDGAle	56⅞	56	56	56¼	56⅜
Can Pacif	212¼	209¼	210	209	211½
CaseT Mch	267	263	265	262	268
Do pref	129½	128½	129½	128	....
CentAlStl	30⅜	30½	30½	30½	32
Do pref	109½	109½	109½	109½	111
CerroDeP	67⅝	66½	67	67	68¼
Cert-Teed	60	58¾	60	58¼	56
Do 1st pf	119¼	119¼	119¼	....	....
Certo Corp	76	75½	75½	76	75
Chnd-Cl M	6⅜	6¼	6¼	6½	6¼
Chesa & O	201½	199	200¾	199¾	204
Ches Corp	79⅜	78½	78¾	79	80⅜
Chi&Alton	7⅜	7	7⅜	7	7¼
Chi&E Ill	....	....	....	41½	43½
Do pref	72	72	72	74	75¼
Chi Gt W	12¾	12½	12¾	....	12½
Do pref	29	27⅝	28	27¾	28½
C M & St P	20⅜	19⅜	19¾	20	19⅝
Do ctfs	19⅜	18⅞	19⅛	19⅜	19¼
Do pref	39	37¼	37¼	37	37⅜
Do pf ctf	38	36¾	37	36½	37¼
Chi North	85¾	85¼	85¼	85½	87¾
C R I & P	110	109¾	110	109¼	111½
Do 6% pf	102⅛	102	102⅛	102¼	102
Chi T Cab	41½	41¼	41¼	41½	42
Childs Co	52½	52⅛	52⅛	52½	51⅜
Chile Cop	40⅜	40⅛	40⅛	40¼	41½
Christie B	110⅜	105	105	109⅜	89
Chrys'r M	57⅞	56⅝	57⅜	56½	61⅝
Do pf A	115	115	115	115⅛	....
Ci'ti Peab	77⅜	77½	77½	77⅜	79
Do pref	118½	118½	118½	....	....
Coca Cola	132⅞	131⅜	132	131⅛	129⅝
Colf's&Als	105¾	102⅞	103	103¼	109
Do pref	108¼	108	108	108	....
Col F &	79⅜	77½	77⅝	77¼	78⅜
Colum Car	95	94	94⅛	94	91¾
Col G & E	92	91⅛	91⅝	91⅞	90⅝
Do pref	109½	109	109	110	109
Com Cred	53⅛	22⅛	23⅛	23	....
Do 1st pf	88½	88⅜	88⅜	88½	88⅝
Comm I Tr	....	....	....	61¼	62¼
Do 6½% pf	95	95	95	....	95
Com Sol'vt	165⅞	163½	165⅞	....	166
Com Pow	63⅛	62¼	62¼	64¼	64⅜
ConN Pub	49⅝	49⅝	49⅝	....	50
Congoleum	27¼	27¼	27¼	27½	28¼
Cons Cigar	82¾	82⅛	82½	83	84¾
Do pref	99¼	99	99½	100	....
Cons Dist	1⅜	1⅛	1¼	1⅛	1
Cons Gas	121¾	120⅝	121	120⅜	123¼
Do pref.	101⅜	101⅜	101⅜	102	102½

STOCKS	Wednesday High	Low	Close	Jan. 10	Jan. 4
Cons Tex	3¾	3¾	4	4	4¼
ContBak A	49⅜	48⅜	49½	48	49½
Con Bak B	5½	5⅜	5½	5¼	5⅜
Cont Bk pf	93	93	93	92¾	93½
Cont Can	81	80⅜	80½	80¼	84
Do pref	124½	124½	124½	....	....
Cont Insur	78½	77½	77⅜	78½	82
Cont Mots	10⅜	10⅜	10⅜	10½	11⅛
Cont Proc	71⅜	70¼	70⅜	70⅛	66
Do pref	140⅜	140⅜	140⅜	....	....
Corn Inc	133⅜	129½	132	130	124
CrWill pf	96½	96½	96½	....	....
Cructi Stl	88⅜	87⅜	87⅜	88¼	89½
Do pref	114⅜	114⅜	114⅜	....	113¼
Cuba C Sug	7	7	7	7⅛	7⅛
Do pref	32¼	31	31	30¼	31
Cuba Co	25⅛	25⅛	25⅛	25⅛	26⅜
Cub A Sug	23	22	22¼	22	23
Do pref	103¾	103¾	103¾	103⅜	....
Cub D Sug	12	12	12	....	12⅜
Cudy Pk	55⅜	55	55⅜	55¼	56½
Curt Aero	61½	60	60	58¾	63
Do pref	122	119¼	122	....	....
Cush Sons	....	....	....	....	....
Do 1st pf	114	114	114	....	....
Dayton C	43⅜	42½	43½	42½	45⅜
Del L & W	135	134	134	133⅜	138⅜
Det Edis	167	166½	166½	167	169¼
Dev & Ray	....	....	....	....	....
Do A	49⅜	47	48¾	46¾	42
Do 1st pf	110½	109½	110½	111	110
D'mond M	138	137	137	137½	137½
Dodge B A	20⅜	20⅜	20⅜	20⅜	23¾
Do pref	72	70½	71⅜	71¾	75
Dome Min	13	12¾	13	12¾	12½
Dol S Sh	4⅜	4⅜	4⅜	4⅜	5⅛
Do pref	8¼	8¼	8¼	7½	9¼
Dup De N	315	312	314	312¼	319
Du deb	116½	116½	116½	....	120⅜
Duq L 1 pf	115⅜	115⅜	115⅜	115⅜	115½
East Kod	165	161¾	164¼	164	165
Eaton Axl	26⅜	26	26⅜	26½	27
Elect Bd	15⅜	15	15	14¾	12⅝
Do pref	91	90	90	92	89
El Aut Li	109⅜	107¼	107¼	107⅜	109⅜
Elec Boat	15½	14¼	14⅜	14¼	15
El P & Lt	29⅞	29⅜	29⅜	29½	30¼
Do pref	107	107	107	107	107⅜
El Refrig	11⅜	11⅛	11½	11⅜	12⅝
El Stor B	73⅜	73⅜	73½	72⅜	74½
Endt John	76⅜	76⅜	76⅜	76	77⅜
Do pref	124⅝	124⅝	124⅝	....	....
Engl F Sec	34½	34¼	34½	34⅜	35¼
Do pref	108	108	108	....	109
Equit Off	90⅜	90½	90⅜	90½	91
Do pref	178½	178½	178⅝	....	181½
Erie R R	63⅜	63¼	63⅜	63½	65⅜
Do1st pf	62½	62⅜	62⅜	62	63⅜
Do2d pf	61	61	61	....	61½
Erie S Sh	....	....	....	35	36¼
Do ctfs	35⅜	35	35	35	36¼
Eureka V	75⅜	74½	75⅛	74¼	77½
Fairb Mor	36⅛	35¼	36	36⅜	32⅜
Fed L & T	42⅜	42½	42⅝	42⅜	43
Do pref	99½	99½	99½	99½	99½
Fed Mot	18½	18½	18½	....	20⅜
F-Pk F Ins	187	183½	186	188	195
Frst N Bk	29	29	29	29	29
Fisk Rub	16⅜	16⅜	16⅜	16⅜	17½
Fisheim'n	69⅜	69¼	69½	69	69⅜
Fl'dation G	46	43¾	46	43	46¼
Fox Film A	84	83¼	83⅜	83¾	84¼
Ft Pt Tex	109¼	103¾	109¼	104	104⅝
Gab Snub	....	....	....	....	....
Do A	25⅜	25⅜	25⅜	25¼	27½
Gard'r Mt	13¼	12⅜	13¼	12¾	14
Gen Am T	63⅜	63⅜	63⅜	62¾	66
Gen Asphl	91¼	88	89½	89	85½
Do pref	137	135	137	....	128
Gen Bak	....	....	....	....	....
Do pref	138	137⅜	138	138	....
Gen Cab A	58¼	58¼	58½	57	59
Gen Cigar	69⅜	69⅜	69⅝	69¼	70⅜
Gen Elec	134⅜	132	133⅜	133	136⅜
Do Spec	11½	11⅜	11⅜	11½	11⅜
G G&ELA	....	....	....	36¼	36
6% pf A	123	123	123	....	108½
Gen Mot	133¼	130⅝	131⅜	132	128⅜
7% deb	124½	124½	124½	124	126
Do ctfs	52	51½	52	51½	48¾
G Hy Sig	121⅜	119	119⅜	120	119
Gen Refac	78	76½	77¼	77	78½
Gillette	100⅛	98⅛	99⅛	99	102
Gimbel Br	38¼	37	37¼	36¾	36
Glidden C	21⅛	20¾	21⅛	20⅜	20¾
Do p pf	96⅝	96½	96⅝	96½	95¼
Gold Dust	74	72	72¾	72¾	74⅜
Goodrich	93⅜	92	93	93	94½
Do pref	111½	111½	111½	111⅜	....
Good T&R	68¼	67	67¼	67	70⅜
Do1st pf	99	98⅜	99	98⅜	98⅜
Goth S Hi	79	78½	79	79	79½
Do new	79	79	79	79⅜	79½
Do1 %pf	117⅜	117⅜	117⅜	117½	....
Granby Cp	41	40½	40¾	40¼	42⅜
Gt N O et	23	22¾	22⅞	23	22⅜
Gt N Th pf	96⅞	96	96⅝	96¼	97⅜
Do1ctfs	95½	95	95	95½	96¼
Gt West S	37¼	36⅝	37	37	37⅜
Do pref	120	120	120	120	120
Greene CC	136⅜	129¼	135	129	152
Guan Sug	9¼	8¾	9¼	....	9⅜
Do pref	107	107	107	....	106
Gulf S Stl

NARROW RECESSIONS NOTED IN QUOTATIONS HERE

Hesitant Tone in Local Market

Dealings were on a small scale, but business was fairly well scattered, in the early half of today's session on the Pittsburgh Stock Exchange. A little hesitation was noted in certain issues, mainly because of the sharp break in New York yesterday, but such recessions as were noted were confined to fractions in most cases.

United Engineering was handled in small amounts under 59, as compared with its recent high of 61. A few odd lots of May Drug came out around 20¾, while Lone Star was handled at slightly above 58. The latter has been unusually quiet in recent markets, but some traders profess to see evidences of accumulation in the present price area under 55. Stockholders have approved the $20,000,000 additional capital proposed by the directors some time ago, but as yet the board has not made a formal announcement on the purpose for which the additional stock is to be used.

LIVESTOCK MARKETS

Union Stock Yds., Herrs Island

Brinkman, Wood & Bers, live stock commission merchants, furnish the following quotations:

Cattle—Receipts light; market steady. Good to choice, $13.00@14.00; good, 1,000 to 1,400 lbs., $12.00@13.00; medium, 1,000 to 1,300 lbs., $11.00@12.00; fair, 1,000 to 1,150 lbs., $10.00@11.00; bulls, 900 to 1,200 lbs., $7.00@8.00; bulls, 1,200 to 1,500 lbs., $8.00@9.00; cutters to good fat cows, $5.00@6.00; canners to good fat cows, $3.00@4.00; milkers to good fat cows, $70.00@100.00; heifers, 800 to 1,000 lbs., $7.00@11.00; fresh cows and springers, $50.00@125.00.

Hogs—Receipts, 20 double-deck loads; good weight grades rated 50 lower; pigs and lights slightly the lower. Prices: Best 190 lbs. $6.90@7.00; heavy weights, $6.90@7.00; medium weights, $6.90@7.00; light porkers, $6.90@7.00; pigs, $7.75@8.00; roughs, $5.00@5.50; stags, $3.00@3.50.

Sheep and Lambs—Three double-deck fair grades of lambs and sheep steady; bulk; market ruled slow on top lambs. Prime wethers, $9.75@10.00; fair to good, $7.00@7.50; fair to good ewes, $3.00@4.00; culls to choice, $3.00@4.00; culls to choice, $11.00@14.00.

Calves—Receipts fair; market slow; prices steady. Veal culls, $10.00@11.00; heavy and thin calves, $5.00@6.00.

Chicago.

Hogs—Receipts, 24,000 head; desirable general trade 10c lower; pigs and heavy weight packing sows about steady; medium to good light lights and plain light weights 10c lower, top, $6.40; lighter sorts about $6.30; bulk desirable 200 to 250-lb. averages, $6.15@6.30; 170 to 200 lbs., $6.00@6.25; 140 to 160 lbs., $5.70@6.00; most pigs, $5.50@7.00; packing sows, largely $5.00@5.25; top weights guaranteed to $6.35.

Cattle—Receipts, 6,000; good to choice steers fairly active, firm to a shade higher; others slow; she stock fairly steady; bulls, 25c lower; vealers, 25@50c lower; several loads weighty steers, $13.50@17.50; some held considerably above $18.00; bulk fat steers of value to sell at $13.50@16.50; not much action on light yearlings; most little cattle carrying odds fleshy; practical top heavy bullocks $10.75; bulk fat she stock, $6.50@9.50; light vealers, $10.50@11.50; stockers and feeders, $7.75@8.75.

Sheep—Receipts, 12,000 head; opening fat lambs trade to shippers strong to 15c higher; upward to $13.75 on good to choice medium weight lambs; several loads held for mat- ket established; few early sales of good $13.; lambs about steady; around $12.25; sheep steady; fat ewes, $6.50@7.00; nothing done on feeding lambs; indications steady.

East Buffalo.

Hogs—Receipts, 1,700 head; holdovers, 850 head; steady to 10c higher; bulk 160 to 240 pounds, $6.15@6.25; lighter weights about 10c lower; pigs, $6.00@6.25; 150 to 160 pounds, $5.75@6.00; packing sows, $7.00@7.50.

Cattle—Receipts, 200 head; steady; few yearling steers, $12.50@14.85.

Calves—Receipts, 100 head; steady; top vealers, $17.00; cull and common, $9.00@12.50.

Sheep—Receipts, 1,400 head; very slow; weak to unevenly lower; cull to choice lambs, $13.50@13.75; few choice, $14.00; cull and common, $11.50@13.00; 1st ewes, $6.00@7.00.

Cincinnati.

Hogs—Receipts, 4,200 head; leftovers, 281 head; few early sales 10@15 to 25c pound butchers, $6.90, or 5c higher; trade now slow, steady; bulk 160 pounds up, $6.60@6.75; holding 25c lower on light lights and packing sows.

Cattle—Receipts, 450 head, steady; few heifers, $11.00 down; most butcher cows, $6.00@9.00; bulls, $6.00@7.00.

Calves—Receipts, 400 head, vealers 50c lower; top, $15.00; others, $8.00@14.00.

Sheep—Receipts, 200 head, steady; bulk good and choice lambs, $11.00@14.00; top, $14.25; ewes, $4.00@6.00.

CHICAGO BOARD

CHICAGO, Jan. 11.—Corn prices underwent a decided early setback today on account of a bearish construction which many traders placed on the government crop report. Wheat showed relative firmness owing somewhat to official confirmation of heavy shortage of the yield in Australia. Starting at ¾c to 1¼c decline, corn displayed but little power to rally. Wheat opened unchanged to ⅝c off also kept near to the initial range. Oats were heavy. Provisions also tended to sag.

At noon corn was ¾c net decline to ⅞c advance, and wheat was showing ⅝@⅞c gain.

Corn bears made much today of the fact that the government's new figures on corn harvested as grain were larger than in 1926, whereas various unofficial estimates had been predicting a downward revision. On the other hand, some leading private experts contended today that the government report was of but little significance, as no attempt was made to differ from the previous official estimates or total yields or to account accurately the amount of real merchantable grain.

Wheat prices here developed considerable firmness today after initial downturns. It was pointed out that Liverpool wheat quotations showed less decline than had been looked for and that the Australian government estimate of wheat production was more than 25,000,000 bushels under last year's total. Forecasts were also at hand that importing countries will require from the United States 218,000,000 bushels of wheat and flour for the season from August 1, 1927, to July 31, 1928.

The following quotations on the Chicago Board of Trade are reported by A. E. Masten & Co.:

WHEAT—	Open.	High.	Low.	Close.	Yester-day.
May....	1 28¾	1 29¾	1 28¾	1 29	1 28¾
July....	1 25¾	1 26¾	1 25¼	1 26¼	1 25¾
Sept....	1 27¼	1 29	1 27¼	1 28¾	1 28¼
CORN—					
May....	86½	87¼	86½	87¼	86¾
July....	91¼	92¼	91¼	92	92¼
Sept....	86¾	88	86¾	87¾	86¾
OATS—					
May....	54	55¼	54	55¼	54¼
July....	51¾	52¾	51¾	52¾	51¾
Sept....	50	50¾	50	50¾	50¼
RYE—					
May....	1 07¼	1 09	1 07¼	1 09	1 07¼
LARD—					
May....	12 27	12 27	12 20	12 22	12 20

STANDARD OIL SUBSIDIARIES

(Reported by Kay, Richards & Co.)

	Bid.	Ask.
Anglo-Am Oil non-voting ..	18½	18¾
Do voting	18	18¼
Borne-Scrymser	58	58½
Buckeye Pipe Line	58	58½
Chesebrough Mfg	150	153
Continental Oil	21¾	22
Cumberland Pipe Line	60	65
Eureka Pipe Line	67½	69½
Galena-Signal Oil	6	6½
Do preferred (old)	37	40
Do preferred (new)	20	30
Humble Oil	66	66½
Illinois Pipe Line	175½	180
Indiana Pipe Line	73	74½
International Petr	37¾	37¾
Imperial Oil, Ltd	35¾	36¼
National Transit	21	21½
New York Transit	39	40
Northern Pipe Line	95	98½
Ohio Oil	64	64½
Prairie Oil & Gas	48½	49¾
Do Pipe Line	174½	180
Penn Mex	57	58
Solar Refining	176	179
Southern Pipe Line	20	21½
South Penn Oil	36½	37
South West Penn Pipe Li..	74	74½
Standard Oil Indiana	70¾	70¾
Do Kansas	15½	16
Do Kentucky	127½	128
Do Nebraska	41½	42
Do Ohio	74	75
Do Ohio preferred	119	122
Swan & Finch	17½	18
Vacuum Oil	140½	141

PRODUCE MARKET

Demands for all lines of vegetables and fruit were rather slow at the local wholesale produce district. Asparagus, beets and spinach were lower in price, while cauliflower was a little higher. The fruit market was slack. No change was made in the prices on this market.

The poultry market was firm and the demand was fair. In the face of supplies poultry was moderate. No change was shown in the quotations.

The butter, egg and cheese markets were firm. The quotations on these markets were unchanged.

Car lot supplies were moderate, a total of 402 cars being on track. Included in the arrivals were 11 cars of apples, 3 cabbage, 2 carrots, 14 celery, 3 cranberries, 2 grapes, 6 lettuce, 2 onions, 18 oranges, 1 peppers, 16 potatoes and 9 sweet potatoes.

HAY AND GRAIN.
Receipts.

Pennsylvania Railroad—16 cars of hay, 2 straw, 2 shelled corn and 5 oats. Baltimore and Ohio Railroad—1 car of hay.

WHOLESALE PRICES TO RETAILERS
HAY.

Standard timothy	$16.50@17.50
No. 1 timothy	$15.50@16.00
No. 2 timothy	$14.00@15.00
No. 1 light clover mixed	$15.00@17.00
No. 1 clover mixed	$14.00@15.00
No. 1 clover	$13.50@14.00
STRAW.	
Oat	$12.00@13.00
Wheat	$13.00@13.50
YELLOW CORN	
No. 2 shelled	$1.00@1.01½
No. 3 shelled	$1.00@1.00
OATS	
No. 2 white	63@64½c
No. 3 white	60@62½c
PRODUCE	
Asparagus, California, crate	$7.00@10.00
Beans, hamper	$3.00@4.00
Beets, Texas, basket	$2.25@2.50
Cabbage, ship	$2.00@2.25
Do, new	$2.00@2.50
Cauliflower, California	$2.50@2.75
Celery, crate	$1.50@2.00
Do Texas, basket	$2.00@2.25
Cucumbers, hothouse, dozen	$1.00@1.25
Do hamper	$4.00@5.50
Lettuce, iceberg, crate	$5.75@6.50
Do Ohio leaf, 10-lb. baskets	$1.00@1.75
Do New York, crate	$1.00@1.50
Mushrooms, basket	$3.00@4.00
Do Ashtabula, pound boxes	60@65c
Onions, sack	$2.00@2.25
Parsley, New Orleans, barrel	$8.00@12.00
Peas, crate	$4.75@5.00
Peppers, Florida, crate	$3.00@4.00
Potatoes—	
Jersey sweets, hamper	$2.00@2.50
W. Va., N. J., barrel	$3.00@3.50
Radishes, basket	$1.25@1.50
Spinach, basket	$2.00@2.75
Tomatoes, hothouse, basket	$2.00@2.50
Do California, repacked, extra	$2.00@2.50
Do fancy	$2.75@3.00
Turnips, Ohio, basket	$1.50@1.75
Cabbage, New York state, small, barrel	$1.00@1.75
Do Texas, new, crate	$2.00@2.50
Home-grown, basket	$1.00@1.50
PROVISIONS.	
Hams, fresh, 16 to 20 lbs	25c
Do 14 to 16 lbs	25c
Do 12 to 14 lbs	25c
Do 10 to 12 lbs	25c
Skinned hams, 16 to 20 lbs	25c
Do 14 to 16 lbs	25c
Do 12 to 14 lbs	25c
Do 10 to 12 lbs	25c
Bacon, extra	35c
Do selected	30c
PORK CUTS.	
Loins, 8 to 12 pounds	21½c
Breakfast bacon, 8 to 10 lbs	23c
Clear, 6 to 8 lbs	24c
LARD.	
Pure, tierces	15c
Do 1-lb prints	18c
POULTRY.	
Live.	
Hens, Leghorns	22@23c
Do heavy	31@33c
Roosters, lb	17c
Springers, colored, lb	32c
Do Leghorn	32c
Stags	21@23c
Turkeys	32@35c
Pigeons, pair	40@45c
Dressed.	
Broilers, lb	40@45c
Do heavy	32@35c
Springers, colored, lb	32@37c
Do Leghorn	32@35c
Squabs, Jumbo, dozen	$10.00@11.00
Do small	$5.00@7.00
Turkeys, lb	40@50c
HOG DRESSED.	
Hens, heavy, lb	25c
Springers	32@37c
Squabs, Jumbo, dozen	$10.00@11.00
Do small	$5.00@7.00
BUTTER AND CHEESE.	
Prints	47@47½c
Tub	46@46½c
Ohio & Pa.	52@52½c
CHEESE.	
N. Y. cds full cream	32@33c
Do new full cream	29@31c
Longhorns	32@33c
Export Swiss	51@52c
Do Wisconsin	44c
Swiss, old, 20-lb block	36@37c
Brickcheese, 5-lb	31@32c
Limburger	34@35c
GROCERIES.	
ROASTED COFFEE.	
Arioso, lb	26c
Every Kernel, lb	30c
Golden Rio, lb	24c
Java, lb	41@46c
Mandeville, lb	40c
Peaberry, lb	33c
FLOUR.	
Spring wheat, barrel	$8.75
Winter	$7.50
Rye	$6.50
SUGAR.	
Cane, granulated, per cwt	$6.80
Do powdered	$6.90
Do cubes, cwt	$7.00
Rice, extra fancy head, 100-lb bag, pound	7½@8c
Do Blue Rose, fancy, lb	5½@6c
Do choice	4½@5½c
BEANS.	
Navy, fancy	6½@7½c
Mich., lb	6½@7½c
Marrowfat, white, pound	10@11c
Red kidney	10@11c
Oat Limas, lb	8@9½c
PEAS.	
Dried green, pound	5½@6½c
Yellow split, pound	7½@7½c
Green split	6½@7½c
FRUITS.	
Bananas, bunch	$4.00@5.00
Apples, domestic, bushel	$1.25@2.50
Lemons, box	$5.00@7.50
Oranges, Cal., box	$5.50@7.25
Do Fla	$5.00@7.25
Tangerines, box	$2.00@2.25
Grapefruit, box	$4.00@6.00
Pears, box	$4.50@5.00
Tangerines, ½ bbl	$14.00@15.00
¼ bbl	$7.25@7.50
Watermelons, Cuba, each	50c
Pineapples, Cuba, box	$3.00@3.50
Strawberries, Florida, pint	60c
EGGS.	
White, fresh, selected	51@52c
Brown, fresh	49@50c
Nearby, selected	51@51c
Current receipts	44@45c
Western fresh	39@44c
Storage	37@38c

ODD LOT QUOTATIONS

WANTED.

Shares.		Price.
10	American Vitrified Products pfd..	85
10	American Window Glass Machine	17
3	American Window Glass Machine, pfd.	56
50	Devonian Oil	3½
50	Devonian Oil, pfd	6
20	National Fireproofing	37
70	Pittsburgh Plate Glass	212
70	United Engineering & Foundry	59

OFFERED.

8	American Window Glass Machine, pfd	19
25	Crucible Steel	75
25	Devonian Oil	3½
25	Houston Gulf Gas	15
50	Pittsburgh Brewing pfd	9¼
70	United States Glass	13½
14	United States Glass	13½
44	Union Steel Casting	54

SUGAR MARKET.

NEW YORK, Jan. 11.—The raw sugar market was quiet and unchanged early today at 4.64c for 96-degree duty paid, with no sales reported. One sale of 46,000 bags at that figure was reported for January shipment to an outport refiner.

Raw sugar futures, easier under selling by houses with trade and Cuban connections, opened 1 to 4 points lower, but met considerable covering and commission house support. Rallies of several points followed the holiday prices paid, 2 points or better. Private cables from Cuba said that the new crop would be restricted to 4,000,000 tons, and while this was considerably below last year's restricted output of 4,900,000 tons, it was offset by increases in other producing countries, and seemed to promote increased selling pressure.

Trade interest was described as nominal, refiner attention, prices continuing of 5.85c for fine granulated, with demand only moderate.

(Quotations by Eastwick & Sutter.)

	Jan.	Mar.	May.	July.	Sept.	Dec.
High	2.76	2.78	2.84	2.92	2.99	3.04
Low	2.75	2.77	2.82	2.90	2.98	3.02
Last	2.75	2.77	2.82	2.90	2.98	3.02

Range in Government Bonds

	High.	Low.	Close.
Liberty Loan 3½s	101.16	101.15	101.15
Do. 1st 4¼s	101.12	101.10	101.10
Do. 2nd 4¼s	101.21	101.20	101.20
Do. 4th 4¼s	101.76	101.74	101.74
Treasury 4¼s	110.00	110.00	110.00
Do. 4¼s	107.28	107.28	107.28
Do. 3½s	102.30	102.30	102.30

NEW YORK CURB MARKET

NEW YORK, Jan. 11.—(AP.)—There were many demonstrations of strength and pronounced bullish activities in many issues on the curb market today indicating to observers that the speculative situation had assumed new strength and that another upward movement was in prospect. The variations in prices were mixed in the early trading, some further liquidation occurring in several stocks but the supply from this source was quickly absorbed and from early in the forenoon advances were in order. Some of the active issues made new high records for recent trading and a number showed gains ranging from 1 to over 10 points.

The announcement of the approval of the reorganization plan of the St. Paul System was reflected in heavy trading in St. Paul issues. More than $1,000,000 of the adjustment 5s changed hands, trading starting with a gain of a point at 63⅞ and dealings in the regular 5s also were heavy. The new common stock started with an advance of ⅛ to 26 and then dropped to 24½ and the preferred made a gain of a point to 44 which was lost under realizing within a short time. These recessions, however, were looked on as natural in the beginning of trading under the new conditions. Alabama Great Southern issues were strong.

Sheaffer Pen again was in prominence, advancing 10 points and Safety Heat and Lighting moved up 5 points. Baking stocks were among the strong features, General Baking "A" continued its upward movement, making a new high for recent years, selling above 85.

Utility stocks were active and strong, led by Providence Gas, which made a gain of 12 points.

Oil stocks also displayed strength, trading being increased by the further reduction in output of crude oil. The pipe line issues also were prominent, Southwest Penn advancing 5 points.

NEW YORK, Jan. 11.—(AP.)—Following is the official list of transactions on the New York Curb market, giving all stocks and bonds traded (00 omitted in sales column in bond list):

STOCKS

Sales.		High.	Low.	Last.
100	Alabama G So Ry	125¾	125¾	125¾
100	Ala G S Ry pfd	122¾	122¾	122¾
200	Allegh Drug A	21¾	21¾	21¾
100	Aluminum Co Am	120	120	120
12	Am Cities Gas Cl B	38	38	38
100	Am Cyan pfd	90	90	90
400	Am Equities	1¾	1¾	1¾
300	Am Gas & El	118½	118½	118½
100	Am Gas & El pfd	108	108	108
100	Am Meter	48	48	48
100	Am Metals	18½	18½	18½
100	Am Nat Gas	40	40	40
100	Am Pow & Lt pf	100½	100½	100½
6000	Am Rayon	17½	16½	17
2500	Am Rolling Mills	108½	107	108
200	Do pfd	110½	110½	110½
100	Am Sup Pw 1 pfd	102¾	102¾	102¾
500	Amsterdam Trust	65	65	65
500	Acetol Prod A	20½	20½	20½
100	Anglo-Am Oil n v	18½	18½	18½
200	Asso Gas & El	40½	40½	40½
100	Atl Prod & Sup	4¾	4¾	4¾
200	Atlantic Lobos	1¾	1¾	1¾
200	Atlas Plywood	40	40	40
200	Atlas Port Cem A	60	60	60
100	Auburn Auto	128	128	128
100	Bamberg Co pfd	100½	100½	100½
1000	Barnsdall Corp A	16¾	16¾	16¾
100	Bayuk Bros pfd	97	97	97
100	Beech Nut Pack	68½	68½	68½
100	Bendix Corp	23	23	23
100	Bickford Oil	5¾	5¾	5¾
100	Blue Ridge Corp	7¾	7¾	7¾
100	Boston Metals	70	70	70
100	Brazilian Tr Lt & P	51¾	51¾	51¾
100	Brown Shoe pfd	100	100	100
100	Bruce E L & P	20	20	20
100	Bruce E L & P A	20	20	20
100	Bruce E L & P pfd	100	100	100
100	Buckeye Pipe Line	58	58	58
100	Buffalo N & W pfd	100½	100½	100½
100	C G Sp R R pfd	100½	100½	100½
200	Campbell Wyant	42½	42½	42½
1000	Can Marc Wireless	4	3¾	3¾
200	Carib Synd new	16½	16½	16½
20	Carib Co	163	161	163
100	Case Plow Wks	6½	6½	6½
100	Chicago Cit Am R	97¾	97¾	97¾
100	C M & S P new	21	21	21
	Do preferred	14	14	14
10	Childs	195	195	195
2500	Cities Serv new	95	95	95
100	Do preferred	93	93	93
100	Do Pow & Lt pf	97¾	97¾	97¾
100	Clev Elec Illum	37¾	37¾	37¾
100	Colin, Hall & Marx	25	25	25
100	Columbian Synd	1¾	1¾	1¾
100	Columbia Graph	35¼	35¼	35¼
100	Col El & Pow	65	64	64
100	Comwlth Pow pfd	101½	101½	101½
400	Cons Cop Min	8¾	8¾	8¾
100	C Gas & El Balt	68	68	68
100	Cuk Ldry corp	15¾	15¾	15¾
100	Cons Ner Utils	53	53	53
200	Contl Oil new	23	23	23
100	Copeland Prod A	9½	9½	9½
2500	Creole Syndicate	12	11½	12
100	Crowson Gold	1¼	1¼	1¼
100	Crowley Milner	25	25	25
25	Deere & Co	237	237	237
200	De Forest Wir	3¾	3¾	3¾
200	Do C O D	25	25	25
50	Dixon Crucible	177½	177½	177½
100	Dolores Esperanza	1¾	1¾	1¾
100	Dubilier Condenser	14	14	14
50	Duke Power	145	145	145
100	Durant Motors	10¾	10¾	10¾
1000	East Bost & Shore	77	77	77
100	Do pfd	111¼	111¼	111¼
400	Electric Invest	41	41	41
100	Elec G & El B pfd	100½	100½	100½
1500	Emp Gas Fuel Minn	5¾	5¾	5¾
100	Eureka Pipe	60	60	60
200	Fajardo Sug Co	27	27	27
100	Fansteel Prod	24¾	24¾	24¾
100	Felcro Mfg A	34	34	34
100	Federal Wat A	34	34	34
50	Firestone T & R	216	216	216
400	Florence Oil & Pet	1¾	1¾	1¾
100	Ford Motor Canada	350	350	350
	P & W 7 pf	106½	106½	106½
100	Ford Motor Canada	350	350	350
100	Fox Film A	26¾	26¾	26¾
500	Foundation Co	11¾	10¾	11¾
500	Fox Theater A	20¾	20¾	20¾
100	Foster & Kleiser	60½	60½	60½
100	Gamut Radio	6½	6½	6½
100	Gen Fire A	63¾	63¾	63¾
2100	Do B	63¾	63¾	63¾
100	Gen Fireproof	102	102	102
100	Gen Ice C	51	51	51
100	Gill Oil Co	1¾	1¾	1¾
200	Glenn Adair	71	71	71
100	Gold Seal Elec	15¾	15	15¾
200	Golden C M	2¾	2¾	2¾
100	Gorman Mfg	32	32	32
100	Greenfield Tod	12¾	12¾	12¾
1300	Goodrich rts	2¾	2¾	2¾
200	Hall Print new	17¾	17¾	17¾
100	Hall Print A	24½	24½	24½
100	Hamilton	65	65	65
200	Holland P	17¾	17¾	17¾
100	Hunt Bros A	24½	24½	24½
100	Humble Oil & R	66¾	66¾	66¾
100	Hurley M & E	7¾	7¾	7¾
100	Hydrate P	178½	178½	178½
100	Illinois P L	180	180	180
100	Imp Oil Canada	35¾	35¾	35¾
100	Indiana P L	78½	77¾	78½
100	Indus Rayon A	21¾	21¾	21¾
400	Inc Co N Am	92	90	91½
100	Interco Petr	1¾	1¾	1¾
2300	Internat Petr	57¾	57¾	57¾
100	Do rts	9½	9½	9½
400	Int Util B	98¾	98¾	98¾
100	Do preferred	98¾	98¾	98¾
2000	Johns M new	118½	117¾	118½
100	Jonas Bros cfts	40	40	40
200	Kennsley M	16¾	16¾	16¾
400	Krushal & K	14	14	14
200	Kroger Groc new	70	70	70
500	Lack Sec new	22	22	22
1700	Lehigh C&N	116¾	115	114¾
2100	Leh Pow Sec	39¾	37	37¾
2100	Leh V Coal cfts	63¾	63¾	63¾
25	Do pfd	63¾	63¾	63¾
100	Lion Oil refining	22	22	22
200	Mark Wireless la	12¾	12¾	12¾
100	Marland Oil Rct	1¾	1¾	1¾
100	Mason Val Mine	1¾	1¾	1¾
1200	Mavis Bottling Co	16	16	16
500	McCall Corp new	54	54	54
100	Metro Ch Stores	54	54	54
200	Mexico Oils	1¾	1¾	1¾
200	Midland Steel	98	97	97
100	Mining Co Canada	4¼	4¼	4¼
200	Mob & Hud Pow	30	30	30
25	Do 1st pref	106½	106½	106½
200	Mountain Prod	28	27¾	28
300	Nat Elec Pow A	27¾	27¾	27¾
200	Nat Pub serv A	22¾	22¾	22¾
100	Do B	23	23	23
	Do Nat Sug Refg	139½	139	139½
200	Nat Transit	21¾	21¾	21¾
100	Neptune Met N J	24¾	24¾	24¾
400	New Cornelia Cop	26¾	26¾	26¾
100	N Y Ry Ed Rts	184½	182½	184½
100	N Mex & Ariz Ld	9¼	8¾	9¼
2400	Newmont Mining	139	137½	138½
100	N Ont Gt Nor R R	58¾	58¾	58¾
200	N Y Oil	13	13	13
50	N Y Tel 6½s pf	114½	114½	114½
100	Niles Bem Pond	50½	50½	50½
100	Nipissing Mines	8¾	8¾	8¾
100	Nor Ohio Pow	44¾	44¾	44¾
200	Northeast Pow	20	20	20
700	Ohio Brass B	55	55	55
400	Ohio Oil	64¾	64	64¾
100	Pacific Gas	74	74	74
200	Penn Mex Fuel	38	37¾	37¾
80	Penn O Ed pr pf	108	108	108
100	Phillip Morris	8¾	8¾	8¾
200	Potrero Sugar	14	14	14
100	Power Sec Corp	12¾	12¾	12¾
200	Prairie Oil & Gas	49	49	49
100	Prairie Pipe Line	185	185	185

(Guaranteed by Philadelphia Co.
(Called for payment Mar. 1, 1928, at 105.

SALES.

	Shares.	Price.
Texon Oil & Land	300 at	5¾
McKeesport Tin Plate	174 at	69

BONDS.

Oklahoma Natural Gas 6s	$6000 at 99¾

MENTION THE SUN-TELEGRAPH WHEN ANSWERING ADVERTISEMENTS.

LOCAL CURB

Bonds—	Bid.	Ask.
*Ally P'rps & Pfrds 7s '33	90½	95
Am. Fruit Growers 7s 48-39	99	100
Do. 7s '31-'40	94½	100
Broadway Motors Bldg. 6s '48	101	102
Chicago Pneumatic Tool 6s '40	103	103¾
Crucible Steel 5s '41	99	99½
Cuban Am. Sug. Co. 8s '31	100½	101
Cuban Dom. Sug. Corp. 8s '42	100	101
Del. & Hud. 7s	104½	104¾
Do. rfg. 6s	100½	100¾
D. & R. G. imp. 5s	100½	100¾
Do. 4½s	97¼	97¾
Do. con. 4s	86¾	87¼
Do. 1st con. 4s	87¼	87¾
Do. gen. 5s	97¾	98¼
Do. ref. 5s	97¾	98¼
Do. 1st con. 4s	87¼	87¾
Do. gen. 4½s	97¾	98¼
Do. 4s A	87¼	87¾
Do. 4s B	87¼	87¾
Do. 4½s	100	100½
Do. 4s	87¼	87¾
Do. 4s D	87¼	87¾
Do. ext. 4½s	97¾	98¼
Do. 4s PLEASW'd	87¼	87¾
Do. 4s S W div	87¼	87¾
Do. 4s M div	87¼	87¾
Do. 4s	87¼	87¾
Dominion Coal 6s	99½	99¾
Dominion Iron & Steel 5s	97¾	98¼
Donner Steel 7s	100	100½
Duquesne Light 5s	101¾	101¾
Eastern Steel 5s	97¾	98¼
Elec Bond & Share 5s	100½	100¾
Empire Gas & Fuel 6s	100½	100¾
Equitable Gas 5s	100½	100¾
Fed Light & Traction 5s	100½	100¾
Fed Sugar Ref 6s	100½	100¾
Fisk Rubber 8s	100½	100¾
Foundation Co 6s	100½	100¾
Gen. Petroleum 6s	100½	100¾
Gen. Theatres Equip. 6s	100½	100¾
Gobel (Adolf) 8s	100½	100¾
Graton & Knight 7s	100½	100¾
Hood Rubber 7s	100½	100¾
Hydraulic Steel 6s '51	100½	100¾
Indep. Brewing 6s	100½	100¾
Indep. Oil & Gas 6s	100½	100¾
Int. Agricultural 8s	100½	100¾
Int. Great Nor. 5s	100½	100¾
Int. Nick. Coal & Coke 5s	100½	100¾
Iowa Nat. L&P 5s '57	100½	100¾
Kentucky Mills 6s '42	100½	100¾
Koppers G & C 5s '47	100½	100¾
Lehigh P S & A 5s	100½	100¾
Liberty McN & L 5s '42	100½	100¾
Lone Star Gas 5s	100½	100¾
Mack Truck 5½s '38	100½	100¾
Mahr G & E 6½s '42	100½	100¾
M K & T

BANK DIRECTORS ARE ELECTED

All the national banks, most of the state banks, and some of the trust companies in Pittsburgh and its vicinity yesterday held their annual stockholders' meetings to elect directors. The majority of the other trust companies will hold their elections next Tuesday.

While a tendency to increase the number of directors was noted among the downtown banks, several of the institutions failed to fill vacancies on the board caused by death or resignation.

The elections resulted as follows:

Farmers Deposit National Bank—Samuel McClay, of the law firm of Scott, Smith, Reed and McClay, added to the board.

Farmers Deposit Savings Bank—A. W. Robertson, president of the Philadelphia Company, added to the board.

Farmers Deposit Trust Company—No change.

Third National Bank—William H. Brown, Jr., John Gibson, Jr., William M. McKee and A. B. Mevougan added to the board.

Union National Bank—Walter H. Buker of the Universal Steel Corporation, Bridgeville, added to the board.

Bank of Pittsburgh, N. A.—No change.

Peoples Savings and Trust Company—No change.

Duquesne National Bank—No change.

Diamond National Bank—No change.

Exchange National Bank—No change. Vacancies caused by the resignation of F. C. Perkins and the death of John Moorhead, Jr., were left unfilled.

First National Bank of Pittsburgh—No change.

Keystone National Bank—No change. Vacancies caused by the death of W. H. Nimick and Charles G. McIlvain were left unfilled.

First National Bank of Birmingham—No change.

Highland National Bank—No change.

Marion National Bank—No change.

National Bank of Americus—No change.

Second National Bank of Allegheny—H. Omer Fisher, president of the William Kelly Company; J. Boyd McKown, vice president of the Peoples Savings and Trust Company, and Gordon H. Meyer, dry goods merchant, were elected to the board to succeed J. D. Davidson, retired; E. D. Billinger, deceased, and John A. Fuhr, deceased.

Mellon National Bank—George W. Crawford, chairman of the Columbia Gas and Electric Corporation, was elected to the vacancy created by the death of Col. J. M. Schoonmaker, and A. W. Mellon, vice president of the bank, and a brother of H. G. McKelvey, was added to the board.

Pennsylvania National Bank—No change.

Colonial National Bank—A. D. Pinson succeeds his brother, Thomas Pinson, deceased, and Frank Rowe succeeds his father, George Rowe, deceased.

First National Bank of Castle Shannon—No change.

First National Bank of Crafton—No change.

First National Bank of Etna—Gerber Pitcher and Clifford J. Rylands were added to the board.

First National Bank of Homestead—No change.

First National Bank of McKees Rocks—No change.

First National Bank of Sewickley—No change.

Duquesne Trust Company—No change.

First National Bank of Wilkinsburg—Frank H. Davis was elected to succeed D. M. Herr, resigned, and Vincent Bradley to the death of Dr. F. F. Pershing was left unfilled.

First National Bank of Clairton—No change in directors. O. H. Nelson, former cashier, elected vice president to fill a vacancy caused by resignation. W. F. Dickson elected cashier and Robert S. Lindsay assistant cashier.

First National Bank of Oakdale—No change.

First National Bank of Oakmont—Robert B. Blackburn elected a director to succeed John C. Grier, deceased.

First National Bank of Trafford City—No change.

First National Bank of Verona—No change. Vacancy caused by the retirement of Robert H. Elwell, Jr., left unfilled.

First National Bank of McKeesport—No change.

First National Bank of Duquesne—No change.

First National Bank of Natrona—Thomas B. Hepler elected a director to succeed H. M. Hunkenstein, deceased.

First National Bank of Bridgeville—No change.

First National Bank of Wilmerding—No change.

First National Bank of Turtle Creek—W. M. Sheridan elected a director to succeed George R. Edwards, resigned, and Joseph F. Elder and F. M. Morrow were added to the board.

Fifth Avenue Bank—No change.

Washington Trust Company—No change.

Bank of Deposit Savings—No change.

Northern Trust Company—No change.

Crescents National Bank—No change.

Ohio Valley Trust Company—No change.

Moorhead Savings and Trust Company—Vacancies created by the death of Frank L. Brown and the resignation of Edward L. Parker left unfilled. A president of the company to succeed Mr. Parker, will be elected at the reorganization meeting next Friday.

Workingman's Savings Bank and Trust Company—No change.

Mercantile National Bank—Three new directors, Frank R. Denny, John C. Hill and M. S. Vandervort, elected. There was but one vacancy—that caused by the death of C. C. Hax—as the board has accordingly been enlarged by the addition of two directors.

Braddock National Bank—S. J. Topley, clerk of courts, succeeds Edward McCrady, deceased, on the board.

Farmers and Mechanics Bank of Sharpsburg—Joseph G. Holtzheimer elected a director in place of Dr. D. F. McIntosh, deceased.

Fourteenth Street Bank—L. F. Koenig added to the board.

First National Bank of Saltsburg—Dr. R. M. Erwin succeeds Dr. H. J. Murray, deceased, on the board of directors.

Pittsburgh State Bank—Dr. H. E. Fruehauf, Dr. C. E. Schlebecker, C. L. Beisenstein, B. L. Lentzhner, John H. Harris, Jr., David Alter and Harold Frees added to the board.

Homewood People's Bank—Fred B. Shipp, general secretary of the Y. M. C. A., elected to the board to succeed Fred W. Scott, deceased.

Sharpsburg Bank—Ernest Crist, who represents his own interests and the interests of R. B. Melon and R. K. Mellon, elected to the board to succeed Earl W. Reed, resigned. The vacancies on the board created by the deaths of William Butcher and William A. Clarke were left unfilled.

Avalon Bank—T. B. Tolan elected to the board to fill one of the places left vacant by the resignation of L. H. Duncan and L. F. Wehrman.

Citizens Trust Company, formerly Citizens National Bank of Bellevue—George W. Sisman added to the board. Officers were elected as follows: President, Robert J. Gibson; vice presidents, C. C. Hale, John A. Longabaugh and C. F. Nattrass; secretary and treasurer, A. D. Smith, and solicitor, George J. Campbell.

Union Trust Company of Carnegie—F. G. Reed, president; I. B. Reed, vice president, and Bente S. Lure, cashier; E. H. Williams added to the board of directors.

Bessemer Trust Company—S. J. Topley, clerk of courts, succeeds Edward McCrady, deceased, on the board.

CONTROLLER'S OFFICE COSTS $34,900 MORE

The cost of maintaining the county controller's office for 1928 will exceed the cost for 1923 by $34,900. County Commissioner Joseph G. Armstrong at a commissioner's meeting Tuesday, presented the figures. In 1923 the commissioners appropriated $52,900; 1924, $56,580; 1925, $59,680; 1926, $64,460; 1927, $70,976, and for this year $86,800 including $10,000 for the installing of a new bookkeeping system has been appropriated.

NEW HEARING FINDS FIRE CAPTAIN NOT GUILTY

Fire Capt. Charles J. McCarthy, of No. 4 Engine Company, who last week was recommended for reduction to horseman by trial board, yesterday was granted a re-hearing and was exonerated after he had protested to Director James M. Clark of the Public Safety Department that he had been "framed." Director Clark said yesterday's testimony refuted the previous evidence, although he refused to state the nature of the charges against McCarthy.

DIED

ABER—On Wednesday, January 11, 1928, at 8:35 a. m., WILLIAM J. ABER, beloved husband of Jennie C. Lewis, aged 52 years. Remains at the home of his daughter, Mrs. William M. Lloyd, 807 North Lang avenue.

Services at the Homewood Presbyterian Church, Bennett street, on Friday evening, January 13, at 8 o'clock. Friends of the family and members of Washington Lodge No. 444, F. and A. M., and Comrades of McPherson Post No. 117, G. A. R., are respectfully invited to attend. Interment in Plum Creek Cemetery on Saturday, January 14, at 10 a. m.

BARLOW—On Tuesday, January 10, 1928, at 1:30 p. m., JOHN BARLOW, at his home, 815 Highland avenue, Coraopolis, Pa.

Funeral services Friday, January 13, at 1 p. m. Friends of the family are respectfully invited to attend.

BLACK—On Monday, January 9, 1927, at 2:15 a. m., KALMAN F. BLACK, husband of the late Otelia Carara Black.

Funeral services at the residence of his daughter, Mrs. Etta F. Kestner, 91 Haywood street, Mt. Washington, on Thursday, January 12, at 2:30 p. m. Interment in South Side Cemetery. Friends of the family are respectfully invited to attend.

BOROWSKI—At the home of his daughter, Mrs. S. T. Simenic, 655 Singer street, on Monday, January 9, 1928, at 7:15 p. m., JOSEPH BOROWSKI, aged 52 years, husband of Anna Borowski and father of Charlotte and Agnes Borowski.

Funeral from Jerry T. O'Shea's funeral home, 4041 John avenue at Main street, on Thursday, January 12, at 8:30 a. m. High mass of requiem at the Holy Family Church.

[Chicago and Detroit papers please copy.]

BROWN—At St. Petersburg, Fla., on Sunday, January 8, 1928, at 3 p. m., MYRTLE G. BROWN, wife of James W. Brown. Remains will arrive in Pittsburgh Wednesday evening.

Funeral services at the residence of her sister, Mrs. Joseph Hannaway, 1614 Bernard avenue, Hazelwood. Notice of time later.

BUCHANAN—At his residence, 1709 Shady avenue, East End, on Tuesday morning, January 10, 1928, at 10:30 o'clock, DOUGLAS, husband of Sara Grayson Buchanan.

Services at the chapel of the Homewood Cemetery, Dallas and Aylesboro avenues, Squirrel Hill, on Thursday afternoon at 2:30 o'clock. Interment private.

CURTIS—on Tuesday, January 10, 1928, at 11:25 a. m., MARTHA E. CURTIS, widow of William K. Curtis, in her 83d year.

Services at her late residence, 3519 Fifth avenue, Oakland, Thursday evening, January 12, at 8 o'clock. Friends of the family are respectfully invited to attend. Interment at Emlenton, Pa., Friday morning on arrival of train leaving Pennsylvania station, Pittsburgh, at 9 a. m.

FRAZIER—Suddenly, on Monday, January 9, 1928, at Nashville, Tenn., Miss ANNETTA E. FRAZIER, formerly of Allegheny and Wilkinsburg, Pa., and daughter of the late C. G. Frazier and sister-in-law of Rev. J. A. Burnett.

Funeral services at H. Samson's, 537 Neville street, Pittsburgh, on Thursday afternoon, January 12, at 2 o'clock. Interment in Uniondale Cemetery.

GUSTIEHR—On Tuesday, January 10, 1928, at 7:30 p. m., MARY A. McCANN GUSTIEHR, wife of Jacob Gustiehr, in her 53d year.

Funeral from the family home, 179 Kirk Avenue, Twenty-ninth Ward, formerly Carrick Borough, by way of car 51 or 54 to Church avenue, on Saturday, January 14, at 8:30 a. m. Requiem mass at St. Wendelin's R. C. Church, at 9:30 a. m. Friends of the family and members of Christian Mothers' Society, L. A. of A. O. H. No. 2 and L. A. of Y. M. I. No. 9 are respectfully invited to attend. Interment in St. Wendelin's Cemetery.

HECKMAN—At Cleveland, O., on Sunday, January 8, 1928, at 9 a. m., ELIZABETH HECKMAN, daughter of Helena and the late Henry Heckman.

Funeral services at the residence of her sister, Mrs. Emma Hoerly, 622 Eighth avenue, Pitcairn, on Thursday, January 12, at 2 p. m. Friends of the family are respectfully invited to attend.

HEURY—On Tuesday, January 10, 1928, at 5 a. m., CATHERINE HEURY (nee Brenner), wife of the late Samuel Heury, in her 85th year.

Services at the family residence, 15 School street, Etna, on Thursday, January 12, at 2:30 p. m. Friends of the family are respectfully invited to attend.

HILLENGASS—On Monday, January 9, 1928, at 6:30 p. m., HENRY J. HILLENGASS, aged 61 years, beloved husband of Gertrude Hillengass (nee Myers).

Funeral services at his late residence, 1819 Grenada street, North Side, on Thursday, January 12, at 2:30 p. m. Friends of the family are respectfully invited to attend.

HIXENBAUGH—On Wednesday, January 11, 1928, at 12:15 a. m., at South Side Hospital, H. BENTON HIXENBAUGH of California, Pa., in his 54th year, husband of Elva Hixenbaugh (nee Llewellyn).

Funeral from his late residence, 441 Second street, California, Pa., Friday, January 13, at 1:30 p. m. Interment at Hundred, W. Va., Saturday. Friends of the family are respectfully invited to attend.

HENNA—On Monday morning, January 9, 1928, at 4 o'clock, MARY E. HENNA (nee Sullivan), formerly of 1616 Liberty avenue, beloved wife of Edward J. Henna.

Funeral from the family home, 401 South Evaline street, on Thursday morning, January 12, at 8:30 o'clock, Solemn high mass at St. Lawrence's Church at 9 o'clock. Friends of the family and members of Branch No. 224, L. C. B. A., are respectfully invited to attend.

LINEPENSEL—On Tuesday, January 10, 1928, at 7:15 a. m., CHARLES FREDERICK LINEPENSEL, beloved husband of Emma Duchroth Linepensel, in his 44th year, father of Charles W. Linepensel, Violet Barton and Olive Hoff, all of Hazelwood. Also survived by Goldie Haldon of Dormont and Alma Schoonmaker, Olean, N. Y.

Services at his late residence, Old Library road, Little Stop, Bethel township, on Friday, January 13, at 2:30 p. m. Members of Darling Council No. 444, Royal Arcanum, and friends of the family are respectfully invited to attend. Take Charleroi car to Little Stop.

[Detroit papers please copy.]

LINGELBACH—Suddenly, on Monday morning, January 9, 1928, at 2:30 o'clock, MARY JANE LINGELBACH (nee Miller), beloved wife of Henry Lingelbach, in her 59th year.

Funeral services will be held at her late home, Warrendale, Pa., on Thursday afternoon, January 12, at 2 o'clock. Interment in Rosedale Cemetery. Friends of the family are respectfully invited to attend.

MEANS—On Tuesday, January 10, 1928, at 10 a. m., ADA S. MEANS, daughter of the late Joseph N. and Margaret Means.

Funeral from the residence of her brother, John I. Means, 151 Forest avenue, Bellevue, Pa., on Thursday afternoon, January 12, at 2 o'clock. Friends of the family are respectfully invited to attend.

MUHL—On Monday, January 9, 1928, at 7:15 p. m., ELIZABETH (BETTY) MUHL, in her 4th year, daughter of Albert and Coletta Altmeyer Muhl.

Funeral from her parents' residence, 1432 Liverpool street, North Side, on Thursday, January 12, at 1:30 p. m. Blessing services at St. Joseph's R. C. Church, Liverpool and Fulton streets, North Side, at 2 p. m. Friends of the family are respectfully invited to attend.

MYLURE—Suddenly, on Monday, January 9, 1928, at 6 p. m., FREDERICK C. M'CLURE, husband of Marie McClure (nee Morris), in his 56th year.

Funeral services at his late home, 254 Bonnet street, Oakland, on Thursday, January 12, at 2 p. m. Friends of the family are respectfully invited to attend.

PACE—On Tuesday afternoon, January 10, 1928, at 2:30 o'clock, Miss KATHRYN MARIE PACE, daughter of the late Patrick and Ellen Carr Pace.

Funeral from the family home, 642 Maryland avenue, Friday morning, January 13, at 9:30 o'clock. Solemn high requiem mass at the Sacred Heart Church.

PLATO—At South Side Hospital, on Tuesday, January 10, 1928, at 11:45 p. m., GEORGE PLATO, husband of the late Tillie Binhamer Plato, in his 69th year. He is survived by two brothers, Morris of Pittsburgh and Henry of New York City; two nephews, Louis I. and Adolph Plato; one niece, Mrs. Ruth A. McClelland.

Funeral from the home of his son-in-law, Louis Plato, 615 Berkshire avenue, Brookline. Notice of time later. Take car No. 39 to Castlegate avenue.

REITER—On Tuesday morning, January 10, 1928, at 9:30 o'clock, ELIZABETH REITER, aged 82 years.

Funeral from the family home, 272 Edmond street, on Friday afternoon, January 13, at 2:30 o'clock. Friends of the family are respectfully invited to attend.

(Wheeling (W. Va.) papers please copy.)

SHINDEL—On Tuesday, January 10, 1928, GEORGE K. SHINDEL, in his 55th year.

Funeral services on Friday, January 13, at 2 p. m., at the home of his daughter, Mrs. Roy Bender, 614 Sixth street, Trafford, Pa. Interment in Grandview Cemetery, East McKeesport, Pa.

WALDMAN—On Tuesday, January 10, 1928, at 6 a. m., HENRY G. WALDMAN, husband of Blanche Waldman (nee Rostechel), in his 58th year.

Funeral services at the family home, Butler pike, Shaler township, on Friday, January 13, at 2:30 p. m. Friends of the family are respectfully invited to attend.

ZILLION—On Monday, January 9, 1928, at 9:45 a. m., MARY ELIZABETH SCHOLLEMAN ZILLION, wife of the late William Zillion, aged 75 years. Survived by two sons, Alonzo and Bernhard Wang and Mrs. Theresa Nist; nine grandchildren and three great-grandchildren.

Funeral from the residence of her son, Alonzo Zillion, 1901 East street, North Side, Thursday morning, January 12, at 8:30 o'clock. Solemn high mass at St. Boniface Church at 9 o'clock. Friends of the family and members of Branch No. 332, L. C. B. A., Christian Mothers, the Holy Rosary and District No. 1, C. D. A., are respectfully invited to attend.

Lost and Found 1

BRINDLE BULL terrier, white markings, from Edgewood district; reward. Franklin 0189 R.

FRATERNITY PIN, K. E. S., last between Maitland, Center and Iowa Manor road; reward. Court 8900, Mayflower 8072.

HALF GROWN police dog, not your Pike and Fifth ave.; child's pet, reward. Call Grant 9750.

LOST—Tan brief case containing J. A. Williams and Company papers, Monday night between Mount Pleasant and Uniontown. Notify I. L. Shapiro, Lafayette Hotel, Uniontown, Pa. Reward for return.

LOST—Gentleman's Burris wrist watch, January 5 on Mead st., between Homewood and Lang ave. Reward. Write M 98, Pittsburgh Sun-Telegraph.

PINK sapphire ring, Kaufmann's or Frank & Seder's store, January 10. Write Catherine, 719 Allen ave., Washington, Pa. Reward.

STRAYED OR STOLEN—Small female Boston bulldog, white markings, to name "Flips." Liberal reward if returned to Mr. A. Lewis, 7127 Willard st., E. E. Niland 807-W.

WHITE Eskimo dog lost in Squirrel Hill district, near Wilkins ave.; answers to name "Teddy." Phone Sch. 1992. Reward.

WHITE Eskimo dog, last seen Friday in Squirrel Hill district. Reward. Schenley 1992.

FOUND IN STREET CARS.
SATURDAY, JANUARY 7.
Ottawa, route 85.
Penn, route 64.
Pin, route 26.
Pond, route 78.
Coupon, route 34.
Penn.

SUNDAY, JANUARY 8.
Penn, route 6.
Walnut, route 12.
Emery, route 8.

MONDAY, JANUARY 9.
Walnut, route 10.
Penn, route 71.
Penn, route 80.
Clinton, route 40.
Penn, route 69.
Penn, route 79.
Penn, route 8.
Penn, on street.

Information concerning these articles may be had by calling Pittsburgh Railways Co., Lost Dept., Grant 7450. Ask for Extension 148.

Wanted—Agents 8

WANTED—Men or women demonstrators for new delightful Rio Rita Tissue Cream; send 10c for 25c jar and full details. Rio Rita, Pittsburgh, Pa.

AGENTS can earn from $20 to $25 a week selling auto magnetic trouble light. Write Gerlite Sales Co., 219 Industrial Trust bldg., Providence, R. I.

Male Help Wanted 2

COAL MINERS

Steady work and good houses for family men; city water; schools handy; open shop; mines near city, Pittsburgh vein; coal 5 ft. 3 in. high; loading machine coal 30c ton; pick work 40c ton; ship free from Pittsburgh daily except Saturdays, Sundays; only good experienced hands are wanted; report first fully equipped for work to employment manager, Wabash Railroad Station, Fourth ave. entrance, Pittsburgh, Pa.

DISTRICT manager, Catholic national organization has profitable and permanent position. Room 313 State Theater Bldg., 9 to 10.

EXPERIENCED real estate salesman in East End real estate office. Write Box 212, East Liberty Postoffice.

EXPERIENCED insurance man. Responsible position. Salary, commission. Write M 141, Sun-Telegraph.

Independent Wall Paper Company

621 Smithfield st.

WILL NOW RECEIVE APPLICATIONS IN WRITING ONLY

FROM YOUNG MEN

With Retail WALL PAPER, FLOOR COVERING AND PAINT EXPERIENCE.

LARGE CHAIN STORE CORPORATION.

Requires 6 high-grade men between 21 and 40 years of age to qualify for store management. See Mr. Mann, 4:00 Jenkins Arcade, 9 a. m. or 3 p. m.

MIDDLE AGED man to solicit; salary and commission, preferably resident of East North Side or adjoining towns.

HOLLAND FURNACE CO.,
1801 Brighton Rd.

SALES EXECUTIVE—A genuine money-making opportunity is open to a responsible man as exclusive distributor for the ADEE AUTOMOBILE VACUUM CLEANER. Price $6.00. Non-competitive. Guaranteed for life. Three-minute demonstration sells to every car owner. Preference given to man with established organization of specialty salesmen or to one capable building large sales force. Outline experience in first letter. Personal interview for qualified applicants. Address International Sales Company, Bradford, Pa.

SALESMEN

We have openings for two high class experienced appliance men to sell the "Easy" Vacuum Electric Washing Machine. This is a rare opportunity for the right party. Previous record and good references required. Apply Mr. McGowan, Modern Appliance Co., Union Trust Bldg., Pittsburgh, after 10 a. m.

Auction Sales 81

AUCTION SALE

FURNITURE—CARPETS—PIANOS

TO PAY STORAGE AND OTHER CHARGES

MONDAY, JANUARY 16, 1928, AT 10:30 A. M.

SHANAHAN

TRANSFER & STORAGE CO.

3460 FIFTH AVENUE, AT McKEE PLACE

OLIVER M. WRIGHT, Auctioneer.

It's Yours

Free to Ride

Get a

$1.50 WEEKLY STREETCAR PASS

With Each Prepaid 3-Time Want Ad

Leave Your Copy in the New Sun-Tele Want Ad Corner

FIFTH AVENUE at MARKET STREET

Thursday, Friday, Saturday, Sunday or Monday

Open 7 A. M. Until 11 P. M.

Sell What You Have to Sell!
Buy What You Have to Buy!

In the Classified Columns of

THE SUN-TELEGRAPH

The Sun-Telegraph

Evening and Sunday Morning

Evening Issue Combining the PITTSBURGH CHRONICLE TELEGRAPH and PITTSBURGH SUN

Sunday Morning Issue Combining PITTSBURGH SUNDAY GAZETTE TIMES and PITTSBURGH SUNDAY POST

PUBLICATION BUILDING, GAZETTE SQUARE, PITTSBURGH, PA. DOWNTOWN OFFICE, FIFTH AVE. AND MARKET.

WANT AD CORNER

Telephone Grant 5400

For Want Ads Only.

All Other Departments Grant 4500.

Transient Rates for Want Ads.

Daily or Sunday Cash Rates

5c a word, minimum price 60c. 3 consecutive times, 4c a word each insertion. Minimum charge $1.44 for 3 times. Situations wanted per word 3c, minimum 25c. Seven consecutive days for the price of six.

Charge Rates

10c a line, minimum charge 60c. 3 consecutive times, 9c a line each insertion. Minimum charge $1.08. Average 6 words to the line.

Personals, male and female help wanted. Cash rate—One time, 25c per line; three consecutive times, 21c per line. Charge rate—One time, 31c per line; three consecutive times, 25c per line.

Card of thanks, church announcements, deaths, resolutions, births and marriage notices, 5c per word, minimum $1.

Advertisers, if they desire, may have answers to advertisements come to this office; count cost of five words for address.

If replies to advertisements have to be mailed outside of the city only1 send 1c for postage.

Telephone or mail orders to discontinue or change "To Exchange" advertisements should be confirmed by letter.

The Sun-Telegraph will not be responsible for more than one incorrect insertion of an advertisement ordered for more than one time.

Advertisers should ask for and retain proof of payment if classified ads, as mistakes cannot be rectified without them.

The publisher reserves the right to reject any advertising deemed objectionable.

Branch Offices:

Downtown, Fifth and Market.

East End, 6122 Center Avenue, near Penn.

Homewood, 540 Homewood Avenue.

Brookline, 535 Brookline Avenue.

Oakland, 3502 Forbes Street.

South Side, 1916 Carson Street.

Hill Top, 539 Warrington Avenue.

Brookline, 914 Brookline Boulevard.

North Side, 720 Federal Street.

North Side, 808 Federal Street.

North Side, 901 Federal Street.

North Side, 1417 Denver Avenue.

North Side, 1604 Denver Avenue.

North Side, 2041 Brighton Road.

Aspinwall, 247 Freeport Road.

Brookline, 708 Brookline Avenue.

Carnegie, 1005 Brownsville Road.

Crafton, 53 Station Street.

Dormont, 1061 Potomac Avenue.

Etna, 2 Freeport Street.

Homewood, 223 Eighth Avenue.

Millvale, 422 Grant Avenue.

McKees Rocks, 716 Chartiers Avenue.

McKeesport, 320 Fifth Avenue.

Sharpsburg, 604 Main Street.

Swissvale, 7109 Edgewood Street.

Wilkinsburg, 424 Ardmore Street.

Wilkinsburg, 1029 Wood Street.

Male Help Wanted 2

SALESMAN—Two real appearing young men for special work; good pay and permanent employment when you make good. See Mr. Orr, 307 Wabash Bldg.

TELEGRAPH operator for investment house, one with brokerage experience preferred, but not essential. Write giving experience, reference and salary desired. Write G 138, Sun-Telegraph.

TELEPHONE salesman—Experienced; exceptional opportunity for right man. 5134 Jenkins Arcade.

TWO young men to work with manager; easy work, short hours, good pay. Mr. Wilhide, 620 Wabash Bldg., 419 Liberty ave.

WALKER'S, 206 Sixth st. Male and Female help supplied.

WANTED — Salesmen, must be over 22 years of age, neat in appearance and able to furnish reference; if not willing to work hard do not apply; drawing account and commission. GAINADAY ELECTRIC CO. Jenkins Arcade.

WRITER—Short business articles; good commission. 5134 Jenkins Arcade.

YOUNG men 21 to take orders; can earn $1.00 a day and up; experience not necessary. Apply Mr. Franks, 620 Wabash Bldg., 401 Liberty ave.

Male Help Special 3

HOUSE to house salesmen, good commissions, repeat business; experience not necessary. 1106 Pennsylvania ave., N. S.

MEN wishing become firemen, brakemen, colored train or sleeping car porters; large standard roads. Write immediately for application blank; $125-$250 month; experience unnecessary. Railway Institute, Dept. 68, Indianapolis, Ind.

MONEY for you at home, men and women can earn $15 to $25 a week in spare time writing showcards; no canvassing or soliciting; we instruct you and supply you with work. Write today. The Meehanite Co., Ltd., 129 Dominion Bldg., Toronto, Ont.

WILL teach freight rates and traffic evenings. Write M 123, Sun-Telegraph.

Female Help Wanted 4

EXPERIENCED telegraph operator, must be accurate, who is willing to assist with general office work; write giving experience, references and salary desired. Write H 139, Sun-Telegraph.

EXPERIENCED white girl for general housework, good home. Lehigh 4901.

Independent Wall Paper Company

634 Smithfield st.

WILL NOW RECEIVE APPLICATIONS IN WRITING ONLY

From young saleswoman with retail WALL PAPER, FLOOR COVERING AND PAINT EXPERIENCE.

MOTHER'S helper, good home. Write W 228, Sun-Telegraph.

STENOGRAPHER—Girl having knowledge of insurance agency office detail; state experience and salary. Write N 139, Pittsburgh Sun Telegraph.

WANTED — White woman, about 35, who is settled and congenial, for general housework in family of four, including two children — boy of 12 and girl of 5. Must be good cook. No laundry work. Fine home and best wages, but must have good references. Write D 138, Sun-Telegraph.

WANTED—25 salesladies; something new; need in every household. P. R. Jones, 519 Taylor ave., N. S.

WANTED white girl for general housework. Call Hazel 0467 or 2693 Darling ton road.

WANTED—Foreign girl for housework. No laundry. Write R 125, Sun-Telegraph.

WANTED—White maid for general housework. References. 3021 Carlington road.

WHITE GIRL; general housework; good salary. 2213 Webster ave. Grant 0129.

WHITE GIRL as mother's helper; small family. Hazel 0236-R.

MAID LIVING in vicinity of Beechview, small family, small apt. Lehigh 4900.

WRITERS—Short business articles; good commission. 5134 Jenkins Arcade.

Female Help Wanted 4

YOUNG WOMEN FOR Automatic Telegraph Operating.

LIMITED NUMBER. GOOD EDUCATION. AGE 20½ OR OVER. FREE TUITION. $90 PER MONTH AFTER BRIEF TRAINING PERIOD. PLEASANT WORK. TOUCH TYPISTS PREFERRED. APPLY 9 A. M. MR. REED, ROOM 1011 CHAMBER OF COMMERCE BLDG.

WESTERN UNION TELEGRAPH CO.

Female Help Special 5

BEAUTY CULTURE and Barber School, 4501 Penn. Latest Permanent Wave. MORGOFF'S, 1202-04 PENN AVE.

BEAUTY CULTURE done in your home. Shampooing, Manicuring, Waving, Facial Appointments. Homestead 0261.

EXPERIENCED colored porter with city reference. Phone Cedar 6218.

HUBBARD'S SCHOOL OF BEAUTY CULTURE.

COMPLETE COURSE IN BEAUTY CULTURE INCLUDING FINGER WAVING FOR DAY AND EVENING CLASSES. ENROLL NOW WITH SMALL DOWN PAYMENT. TAKE ELEVATOR AT ENTRANCE OF CAMEO THEATER, 37 FIFTH AVE. ROOM 30. GRANT 1063.

KENMORE COLLEGE.

Largest school of Beauty Culture in Pittsburgh. Complete course consisting of all branches including finger waving. More efficient instructors than ever before. Enrollment limited. 245 Fifth ave. Atlantic 0764.

LUNCH room, discount, good pay, full or spare time, no house to house canvassing. Write P 126, Sun-Telegraph.

SHORT BUSINESS COURSES 20 YRS. ESPERIENCE 19 YRS. IN PGH.

WISE WOMEN

Anticipating a course in beauty culture will investigate all schools and inspect L'Academie. We invite inquiries and comparisons.

L'ACADEMIE,
905 5th ave., cor. Smithfield st. Grant 7661

Situations Wanted, Male 6

EXPERT turning machine operator, also handy in millwright and pipe fitting desires steady position. W 217 Sun-Telegraph.

BUILDING estimator and architectural draughtsman, 15 years' experience desires position. Call Federal 2966-J.

ALL-AROUND job printer seeks situation; 6 years experience. Mifflin 1157-M.

CARPENTER wants work; 7 years' experience; work of any kind; has 3 dependents. Write P 141, Pittsburgh Sun-Telegraph.

COLORED man and wife want general cleaning, $2.50; kitchen, $2.50; wall paper cleaning, $3 room; will work by day. Phone Atlantic 2787 Imperial.

COLORED porter, janitor, housework; good private family cook, housekeeper. All around handy man. Phone Atlantic 2787 Imperial.

COLORED man desires position as chauffeur; will go to Florida or California, or remain in city. Franklin 3022-W, between 7 and 9 p. m.

DESIRE to make change; 12 years' experience as cashier, bookkeeper; will be pleased to general office work. Write D 141, Pittsburgh Sun-Telegraph.

EXPERIENCED middle-aged man wants employment as bookkeeper; references. Write H 140, Pittsburgh Sun-Telegraph.

EXPERIENCED driver desires four months, truck driving. Phone Linden 2930-M, 711 Hemlock st., Avalon.

MALE stenographer, clerk, 7½ years' experience. Available immediately. Write W 122, Sun-Telegraph.

MAN—Aged 44, desires position as salesman or collector. Best references. Prosperous records, 1002 Hillside ave., Dormont.

MAN—18 years. Must have work. Apprentice cabinet maker or any work. Write T 129, Pittsburgh Sun-Telegraph.

MAN wants painting, will paper hanging, wall washing, housecleaning. Write S 140, Pittsburgh Sun-Telegraph.

MARRIED man wishes work of any kind. Experienced truck driver. Call West View 1467-J.

MIDDLE-AGED gentleman, wants position as watchman, guard, valet. References. Write V 136, Pittsburgh Sun-Telegraph.

PHARMACIST, registered, wants position; long experience; good reference. Write V 128, Pittsburgh Sun-Telegraph.

POSITION wanted by man with several years' business experience. Write L 140, Pittsburgh Sun-Telegraph.

POSITION wanted by man with years of office experience. Write P 141, Pittsburgh Sun-Telegraph.

POSITION wanted by man with years of business training. Write N 139, Sun-Telegraph.

PRIVATE secretary, stenographer, man, 10 years' experience iron and steel business. T 217, Sun-Telegraph.

REFINED young man desires position driving for private family several evenings weekly and some Sundays. Write D 123, Pittsburgh Sun-Telegraph.

SALES MGR. or buyer for popular priced merchandise; would prefer taking charge of live retail department; at present connected with largest independent buying association in the country; have been in close touch with good stores in 20 states. Write J 141, Sun-Telegraph.

SALESMAN with years of practical road and executive sales experience desires connection with a good concern, in either capacity. Write C 125, Pitt. Sun-Telegraph.

SALESMAN, 37 with ability, desires connection with good concern; would be interested in any worthwhile proposition. Write R 122, Sun-Telegraph.

SALESMAN—Chemist or office work; experienced; can furnish best of reference. Write N 125, Sun-Telegraph.

SITUATION desired, selling goods on commission basis; prefer paper goods, twine, paper boxes, etc. Experienced in these lines. W. P. O. Box 414, North Side.

SITUATION desired by man with several years' business experience. Write A 125, Pittsburgh Sun-Telegraph.

SITUATION desired by man with years of business training. Write L 125, Pittsburgh Sun-Telegraph.

STRONG young man wishes work of any kind; experienced in painting and garage work. Call Federal 1274-M.

TWO young men willing to work way south. Write H. Gartenson, 108 Third ave., Pittsburgh, Pa.

WANTED—Position assistant credit manager, three years' experience, age 30 years, married; references. Write X 122, Pittsburgh Sun-Telegraph.

WANTED by middle-aged man position as night watchman, janitor or other light work. Good references. Write T 134, Sun-Telegraph office.

YOUNG MAN, aged 22, electrical, mechanical experience, desires connection with reliable industrial concern. Write T 140, Sun-Telegraph.

YOUNG MAN desires position as office boy with reliable firm; references. Write Z 140, Pittsburgh Sun-Telegraph.

YOUNG MAN with years of office experience wants position. Write S 125, Pittsburgh Sun-Telegraph.

Situations Wtd., Female 7

EXPERIENCED colored man and wife, good cook, butler and houseman, chauffeur, house girls, cooks, chambermaids, housedresser, house cleaners, day workers, dishwashers, janitors. Phone Atlantic 2787 Imperial.

EXPERIENCED stenographer and office assistant, moderate salary. Montrose 9258.

GOOD, trustworthy, reliable middle-aged, wants position as nurse companion to lady of means. Have had much experience. Good traveler. Best city references. McKeesport 0540.

WANTED—Position as managing housekeeper in gentleman's home or nurses' home; best reference. Write P 122, Pittsburgh Sun-Telegraph.

HONEST, reliable colored girl wants work as waitress or cleaning in bachelor apartment. Call around 2 p. m. Mayflower 4305.

LADY wants work as janitress of apartment house. Can give best references. Mrs. Hall, 4624 Winthrop st.

LAUNDRESS would like Monday's or Tuesday's or both. Best references. Sewickley preferred. Fairfax 7305.

LAUNDRESS wants washings to take home. Grant 7972.

MIDDLE-AGED lady wants general housework to go home at night. Write N 28, Pittsburgh Sun-Telegraph.

Situations Wtd., Female 7

RELIABLE, experienced colored woman to care for business apartment or small family; references. Write T 125, Pittsburgh Sun-Telegraph.

STENOGRAPHER—Ten years experience, best references. R 141 Pgh Sun-Telegraph.

WANTED—Housework by colored girl; good plain cook. Schenley 3042.

WIDOW wishes position as nurse in invalid; will do light housework; reference. Phone Pitcairn 40, between 1-3 afternoon.

WOMAN will give good care to school children, reasonable; also home; investigate. Fairfax 0161. Call evenings.

Wanted—Miscellaneous 12

USED Gibson tenor-mandola. Will pay any reasonable price. T. E. D. Hill Y. M. C. A., Mt. Oliver station.

BEADED BAGS repaired and relined. The Jewelry Shoppe, 107 Fifth ave., Liberty and Penn.

WILL buy foreign postage stamps on envelopes. Write W 122, Sun-Telegraph.

MENTION THE SUN-TELEGRAPH WHEN ANSWERING ADVERTISEMENTS.

Business Opportunities 13

WOULD like to rent small storeroom; Lawrenceville or E. E. district preferred. Fox 1355.

MENTION THE SUN-TELEGRAPH WHEN ANSWERING ADVERTISEMENTS.

Wanted—Rooms, Board 15

MAN wants room. Widow's home. Give particulars. Write S 141 Pittsburgh Sun Telegraph.

MENTION THE SUN-TELEGRAPH WHEN ANSWERING ADVERTISEMENTS.

Wanted—Boarders 16

R. E. BEAUTIFULLY furnished bedsitting room; twin beds; good board; ladies or gent

Sale City and Sub. Homes 36

BEFORE YOU BUY OR BUILD

Let us show you one of our $4,500 six-room and bath brick veneer homes in your own locality.

Over 200 satisfied owners in the Pittsburgh district.

W. J. DONOUGHE COMPANY

Lumber, Millwork, Builders' Supplies,

MAIL THIS COUPON FOR DETAILS

W. J. DONOUGHE CO. S-T.
Verona, Pa.

Without obligating me please mail booklet with full information about the Donoughe Standard Home.

Name .....

Address .....

Bell Phone, Oakmont 177,

City Office, May, 9635,

Verona, Pa.

Let City & Sub. Houses 26

SUNGER PLACE, 1840, Wilkinsburg, $75 per month; cozy frame of 6 rooms, bath, sun parlor, hardwood floors throughout, hot water heat, fine grounds, trees and shrubbery. Call Franklin 0223. Brockman Realty Co., 604 Brushton ave., Pittsburgh, Pa.

HERRON HILL.

Five next to March, brick, 6 rooms, bath, electric light, porches; rent $60. SAMUEL W. BLACK, CO., Farmers Bank Bldg.

KENNEDALE, PA.—Six-room house, bath, garage, furnace, water, $35; electric; immediate possession; $40.00 month. C. D. Russell, Burgettstown, Pa. Phone 159-J.

SWISSVALE.

2807 Woodstock ave., brick, 4 rooms, bath; gated premises; rent reduced to $30. SAMUEL W. BLACK, CO., Farmers Bank Bldg.

$15.00 PER month. Beautiful home of six large rooms and sun parlor. For further information call owner, Lehigh 1360.

BEECHVIEW—5 rooms, sun parlor, bath, garage, convenient location; very reasonable. Montrose 8783.

McKEES ROCKS, WEST PARK.

House, 4 rooms, bath, good location; rent $40. Call Court 2132.

ATWOOD ST., 244—Four rooms, kitchenette and bath, all conveniences, $30 month.

CRAFTON—April 1, 9-room, brick, furnace; also for sale, owner, 6015 R Walnut.

WILKINSBURG—5-room house, $28 month; rear of 1218 Hill ave. Franklin 8516-M.

MT. OLIVER—House, 5 rooms, bath; possession March 1st. Lafayette 4306-J.

GRANDVIEW AVE. 325—10-room house, 2 baths; can subdet. Lehigh 0320-M.

COLORED—Hill district, 2, 4 and 6 rooms, reasonable rent. Montrose 6790.

IRON AIR—8-room house, $50. Call after 5 evening. Franklin 8014-M.

Let East End Houses 28

HIGHLAND COURT.

Modern, 7 rooms, 2 baths, hardwood floors, hot water heat, garage, rent $150.00; immediate possession.

CALLOWHILL ST.

Duplex, 6 rooms, 2 baths, in best condition; rent $130.00, including garage; immediate possession.

SCOTT & McCUNE,

Bakewell Bldg. Court 2468.

FRANKSTOWN AVE.

Six rooms and bath, suitable for two rooms, residence or offices. Reduced rental to May 1.

Lawler-Vilsack Co.,

6529 Penn Ave. Hiland 2301.

Best Homewood Location, $60

Handy home of 6 rooms and bath, coal furnace, yard; location convenient to street car or trains. Call Franklin 0223. Brockman Realty Co., 604 Brushton ave., Pittsburgh, Pa.

$45.00—6 Rooms and Garage.

7371 Hamilton ave., Homewood; car 76 to 7 cents at; bath, gas and electricity; separate house, large lot; possession now. McKinney 3067.

AURELIA, near Shady—Modern, 5-room house, sun parlor, hardwood floors, tile bath; $57.50. Owner, Montrose 8021.

SQUIRREL HILL HOME.

6 rooms, bath, garage; rent low; 1 month free. Court 2132.

5336 PIERCE ST.—6 rooms, bath, $80; January rent free. Mayflower 4149.

Let Business Property 29

AMERICAN BANK BUILDING.

At Grant st. and Sixth ave. Better see us about this beautiful new 10-story office structure. Open four sides—every office outside. Unsurpassed location and most reasonable rentals. Ready May 1st.

C. C. McKALLIP & CO.,

336 Fourth ave. Court 3640.

FIFTH AVE. STORE.

100% LOCATION—LARGE DISPLAY. Approximately 1,250 sq. ft. Possession April 1. For particulars apply to

Freehold Real Estate Co.,

311 Fourth Ave.

DOWNTOWN business property; 2 stores; 36,000 square feet; for sale or rent; possession at once. Mayflower 0490.

FOOTER ST., 28—Brick bldg., suitable for garage or warehouse. Pennsylvania Trust Co., 434 Fifth ave. Atlantic 1234.

Let Office, Desk Room 30

OFFICES.

Convenient for Lawyers or Brokers. In the Gayety Building. 436 DIAMOND ST.

GEORGE BROS.,

307 Fourth Ave. Court 3060.

PART OF SMALL MAIN CORRIDOR OFFICE; FIRST CLASS DOWNTOWN BUILDING. ATLANTIC 2175.

Rent, Farms

44 ACRES, bungalow, barn, plenty of fruit, $30; near Ingomar; $30 per month. 1130-R West View.

Let Seaside, Resorts 34

FURNISHED cottage in beautiful Lake Wales, Fla., $30 per month. For particulars write G. W. Emery, 205 South Fairmont ave., Pittsburgh.

Let Garages 31

5212 BAUM BLVD—Room, use of phone; suitable for two, $35; for one, $25. Montrose 2907.

Sale City & Sub. Homes 36

J. B. CAMERON,

ATLANTIC 2971-2972

1609 First Nat. Bank Bldg.

BERKSHIRE AV., BROOKLINE $6,000.00
TESACA PLACE, N. S. $8,250.00
HIAWATHA ST., N. S. $8,750.00
LEHIGH AVE., HOMESTEAD PARK $11,500.00
GRAPE ST., ROSSVILLE $12,000.00
UNION ST., WILKINSBURG $6,500.00

Build On That Vacant Lot.

A real six-room home of brick

$6,300 Includes Everything

LONG CONSTRUCTION Co.

Evenings, Lehigh 3514-J Carrick 0689-J
906 Fulton Bldg. Grant 3726.

GREENTREE BARGAIN.

Frame colonial house, 7 rooms, tile bath, hardwood floors; this house is exceptionally well constructed; lot 100x210; only house left in this district; will sacrifice; inspect and make offer.

Adams & Schweinsberg,

31 Crafton ave. Walnut 1800.

DORMONT—$9,250.

Brick and shingle home, 6 rooms, bath, 3 years old, h. w. floors, coal furnace, laundry, bookcases, newly painted; level lot; 1-car garage; side drive; 2 sq. to cars and stores; easy terms; big bargain for quick sale. Mrs. B. H. Beuhl, Lehigh 1374-R.

BEAUTIFUL modern new home 7 rooms bath, furnace, cement cellar; reasonable; residential section in Beaver, Pa. For information address Maida R. Ruffner, 600 Wabash Bldg., Pittsburgh, Pa. Bell phone Court 9080.

EDGEWOOD DISTRICT.

Six-room modern brick, hot-water heat, built-in features; corner lot; garage. Owner Franklin 3296-R.

SHERADEN — New brick, six rooms, bath, finished attic; double garage; price $9,500; terms. Write H 141, Pittsburgh Sun-Telegraph.

THREE modern, very desirable homes, near Dormont High School. Moderate price and easy to pay. Write Owner, P. O. Box 439.

$5,750.00—1 acre, cozy 6-room brick bungalow, all conveniences; 40 minutes from city. Kelso, Atlantic 0797.

BUTLER FIRE DISTRICT, $4,500, $5,000, $6,000, $7,000, $8,500—As low as $500 down. Phone Gerdes of Glenshaw, 441.

323 FITLER ST., 6-room frame house, with bath; reasonable; double lot; end of Arlington carline.

Sale City and Sub. Homes 36

WE CAN BUILD YOU A BRICK VENEER HOUSE, 6 ROOMS & BATH FOR $6,750

SHIELS HOMES CO.,

304 Magee Bldg. Court 1307

JOHN F. SWEENY HOMES

$8,500—$500 bal. easy rent; beautiful Grandview. Popular paved st. Easy walk to your office. Brick and shingle semi-bungalow. Every convenience; rare offer. $6,700—Sheraden; eight rooms and bath, reception hall; more in; $700 cash, balance P. & L. Would cost $10,000 to build. $5,500—$500 cash, balance easy; nice location, close to city; choice paved st.; modern house, 6 rooms and bath.

JOHN F. SWEENY,

Diamond Bank Bldg.

Sale.

To close estate.
Large but good bldgs.;
Rental $1,000 per year.
Fifth Ave., nr. Wolf Ave.
Low price. Suitable terms.
Commonwealth Real Estate Co.,
Commonwealth Bldg., Fourth Ave.

Sale East End Houses 38

INVESTMENT ROW, SQUIRREL HILL.

Two new brick rows, four houses and four garages to each row, each house six rooms with tile bath, double hardwood floors throughout, large rooms, very nicely finished, cement porches front and rear; these rows are just finished and are built to stand with the minimum amount of upkeep. This property will pay an income of 14% net on initial investment, price $34,500.00; property carries $20,000 mortgage. Call Franklin 7429 evenings after 6 p. m.

BARGAIN

BY REASON OF OWNER LEAVING CITY

HOWE ST. BETWEEN SHADY AVE. AND HIGHLAND AVE.

Substantial frame house, nine rooms, hot water heat, two baths; large lot; space for garage.

$18,000.

LLOYD CO.,

6912 Center Ave. Hiland 2916.

SHADYSIDE, $15,000

Near Walnut and S. Highland; very good brick home of 10 rooms and reception hall, large living room, hardwood floors, Rural water heater; excellent property for large family or remodeled purposes; out-of-town owner will give good terms for quick sale. See Mr. Alexander.

KELLY-WOOD,

Center and Highland Hiland 2600.

HILAND DISTRICT

We offer a substantially well-built home of 8 rooms and 2 baths. Hardwood floors, hot water heat. This property is located east of Highland ave. and can be bought at a bargain. For price and permission to inspect see

Eugene S. Reilly & Co.

439-442 Fourth ave. Court 5500.

WILKINSBURG.

New seven-room brick, tile roof, two tile baths, hot water heat, Rund water heater, clothes chute, hardwood floors throughout, built-in garbage container, two tile mantels, book and china cases; front and rear porches; lot 35x120 feet to alley; garage, very nicely finished, and a wonderful buy at $13,500; terms, $1,500 down and $100 a month. Come out to 771 Princeton blvd., or call Franklin 7429.

SQUIRREL HILL.

Six-room brick and siding built-in garage, cement porch, coal cellar, hot water heat, tile bath, guest closet in living room; house located one square from Murray ave car line; price reduced to $9,750; terms, $1,500 down, $80 a month. Write Owner and Builder, Box 91, Oakland.

EAST END AVE.—$10,500.

Between Penn and Forbes st.; 6-room brick dwelling, new furnace, excellent condition; set to paved alley; near Park Place School.

ALSOP & KRAMER,

1107 East End Trust Bldg. Montrose 1906

SQUIRREL HILL — Modern seven-room house, arranged for two families. Hazel 2139-W.

$11,500—MODERN, seven rooms, tile bath, double garage, hardwood floors, Hiland 2234.

$10,500—MODERN, seven rooms, tile bath, hardwood floors. Hiland 4062-R.

Sale Dormont, Mt. Lebanon, Brookside 39

MT. LEBANON.

$20,000.00—Don't fail to see us if you are interested in a really beautiful seven-room home built on a level lot of 90 feet fronting on Washington rd. There is a park way which insures a permanent unobstructed outlook. The house is all brick with an extremely large living room, sun parlor, dining room, kitchen, nook, breakfast room on first floor. Three large bedrooms with two full tile baths on the second floor, large room and bath on the third floor. This house is extremely modern and worth considerably more than the price asked. For appointment to inspect this truly wonderful home, call

The Colonial Rlty. Co., Inc.,

318 Washington Road.
Open evenings and Sundays.
Phone Lehigh 6666.

DORMONT—$10,900.

$1,000 Down, Monthly Payments Arranged. BUILT AS YOU WOULD BUILT IT. New brick home, 6 large cheerful rooms, breakfast room, tile bath with shower, and storage room; complete in every respect, including cement porch, brass plumbing, bookcases, Radiantfire, tile mantel, etc.

W. M. HALL,

3021 W. Liberty ave. Lehigh 3590 & 3591

MT. LEBANON BARGAIN.

Circumstances compel sale of owner-built home of excellent quality; large lot, with double garage; actually cost over $17,000; considering quality and value, the price asked is ridiculously low; only $14,250; terms.

E. B. JENKINS CO. LEHIGH 0462-5592.
1431 Potomac Ave. 592 Washington Rd.

OPPORTUNITY.

New all-brick home, 6 rooms, all-tile bath, oak floors, coal furnace, fruit and coal cellars, paved alley, good location. Bargain at $10,800.00. Large first mortgage may be placed.

Mackintosh & Golden,

2566 West Liberty Ave. Lehigh 1571.

8-ROOM WHITE BRICK COLONIAL.

New, center hall, tile roof, double garage, hot water heat, instantaneous heater, large breakfast room, sun parlor, open porch; very handsome home on level corner lot; price $17,900; terms. W. W. PARSHLEY, 621 WASHINGTON RD (MT. LEB.) LEHIGH 4214.

Sale Beechview, Brookline, West Liberty 41

$10,200, Brookline

Bargain. Immediate sale, 6 rooms, tile bath, hardwood floors, double garage, rented; handy cars, stores, schools. Write G 141, Sun-Telegraph.

$500.00 CASH—$60.00 MONTH.

6.6% On—Brookline brick and shingle, 6 rooms, bath, furnace, coal cellar; fine lot; paved street, near cars; possession.

F. J. BREEN, 1011 BROOKLINE BLVD.

Sale Lots 49

PENN AVE. AND HOMEWOOD AVE., E. E.

SIX-STORY APARTMENT SITE

Price $22,000—Lot 119x165

Suitable for Duplexes or Dwellings.
Penn Ave. to Be Widened to 100 Feet.

PAGE & LAWLER COURT 1371

Sale North Side Houses 37

Brighton Road District Bargains

Attractive new all-brick, seven large rooms, tile bath, driveway, $13,800.

New all-brick, seven rooms, arched tile bath, breakfast room, attic; hot water heat; very large lot, $16,500.

STONE DUTCH COLONIAL, TERMON AVE.,

Six rooms, tile bath, attic, garage, $22,500. Peter De Muth, Builder. Linden 2967.

BRIGHTON ROAD.

North Side home of 11 rooms, bath; house in very good condition; lot 50x120 on two streets; can be used as an investment; a bargain at $7,000.00. Call Linden 2877.

OWNER will sell double frame in colored section, North Side, $7,000; good income. Box 1500, Pittsburgh, Pa.

Sale Crafton-Ingram 40

CRAFTON BUNGALOW.

Five rooms, bath, laundry, furnace, paved street, convenient to trains and electric cars, $300 cash, balance monthly; price $6,250. John Bourke, 31 Station st., Crafton.

MENTION THE SUN-TELEGRAPH WHEN ANSWERING ADVERTISEMENTS.

Sale Bellevue, Ben Avon, Avalon, West View 42

BELVUE HOME.

Modern brick and shingle, 7 rooms, hardwood floors, hot air heat, heavy stone foundation, level lot, 2-car garage, paved street, near car lines. Owner leaving. Price $10,500, will take back $5,000 mortgage. Phone Lincoln 1385 for appointment to inspect same.

C. W. CLARK, Realtor,

230 Lincoln Ave., Bellevue.

BELLEVUE HOME.

$8,500—New frame, 6 rooms and bath, sewing room, all hardwood floors, electric, cement cellar, laundry, hot air heat, coal cellar. One-car garage. Level lot. Paved street. To inspect property phone Linden 4270-4504.

C. J. DEBAR, REALTOR,

324 Lincoln Ave., Bellevue.

BELLEVUE INVESTMENT

New four-family apartment. Four garages. Each a large room, tile bath, hardwood floors; near Lincoln ave., near new High Bridge. Call owner Linden 5279-J.

WEST VIEW HOME

Modern new brick, 7 rooms, hardwood floors, hot air heat, cement porch, tile bath, copper metal work, slate roof, one-car garage, paved street, for $9,500. Call West View 1149-R for further information.

HOMES of four, six and seven rooms and tile bath. Prices $5,800.00 to $10,000.00. Inquire 303 Center ave. and Norwich, West View 1426.

MENTION THE SUN-TELEGRAPH WHEN ANSWERING ADVERTISEMENTS.

Sale Business Property 44

GARAGE PROPERTY.

Excellent East Liberty location. Capacity more than 100 cars, doing good oil, gas and repairing business, also battery charging and washing. Fine building. Business now getting better than $12,000 annually. Price $60,000, or will sell business separately with long lease. Terms can be arranged. Investigate. Write V 220, The Sun-Telegraph.

MENTION THE SUN-TELEGRAPH WHEN ANSWERING ADVERTISEMENTS.

Sale Coal & Fuel 45

BEST grade furnace lump coal, $4 on street; not less than 5-ton load. Call Franklin 4010-J.

LUMP COAL, $3; run of mine, $4.50; nut stock, $2.75. Lafayette 5469-W.

MENTION THE SUN-TELEGRAPH WHEN ANSWERING ADVERTISEMENTS.

Sale Farms, Acreage 46

FARMS

54 acres, 20 miles from Pittsburgh, good house and barn, 1 quarter mile off improved road. Price $6,000.

20 acres, near Perry highway, 24 miles from Pittsburgh. A bargain at $3,800.

2 farms, 85 and 120 acres, located near Bakerstown. Price, each $6,000.

Other small farms, all sizes and prices. ADDRESS BOX 137, BAKERSTOWN, PA., OR PHONE GIBSONIA 7-F 24.

FOR SALE—Several small farms; good buildings, paved road, bus, electric; low price, easy terms. Lee W. Scott, owner. Albion, Erie county, Pa.

FIVE acres, 6 rooms, near Trafford; driving distance Westinghouse valley shops, $4,000. Wiltshire, Ruben bldg., McKeesport, Pa.

FARM near Pittsburgh, 140 acres, house, electricity, telephone. Bargain. Write D 141, Sun-Telegraph.

Sale or Exchange 50

270-ACRE LAKE ERIE FRUIT FARM 30 acres fruit, 1,000 apples, 350 plum, 250 pear, 450 peach and 150 cherry trees; 80 acres timber; good 8-roomed house, barn and outbuildings; will trade for store, garage or city property. I have farms, all sizes and prices to trade. F. M. Weston, 258 Penn ave., Wilkinsburg, Pa.

FOR SALE or Exchange—Five-room house, double garage. Price $3,800; terms. Will exchange for vacant lot. Phone Oakmont 1345-J.

BEN AVON duplex, $24,000. Clear. Excellent location. Write Owner, P. O. Box 439.

Financial, Mortgages 53

SECOND MORTGAGE
Only first-class risks need apply.

RATES { $40 for $1000 / $20 for $500

Includes all expenses (no extras). Other amounts same proportion. Bring Deed. LOWEST RATES IN CITY. Compare Our Terms Before Acting. KAUFMANN REALTY COMPANY, 413 Fourth Ave. Court 0412.

BUILDING AND LOAN
Always Ready Money
FOR MORTGAGES
No Initial Expense.
313 UNION TRUST BUILDING.
ATLANTIC 4201.

ATTENTION BORROWERS!

REFINANCE YOUR PROPERTY.

Financial institution will lend enough to liquidate your debts. Nothing too large; will lend 75% of valuation; straight or monthly payments; no appraisal charges, publicity or delay. Mortgage Department, Box 408, Pittsburgh.

Mortgages To Suit

Your ability and your desires; as we represent individuals, we can arrange financing without definite schedule. First and second mortgages, straight and monthly payment. Bring deed.

Lawton Real Estate Co.,

436 Diamond st Court 1348.

I HAVE a balance of $32,500.00 in a local savings bank which only pays me 4 per cent interest; if I can secure several mortgages on the property of good, honest people, I will lend this at 5½ per cent interest. Widow, H-135, Sun-Telegraph.

OWNERS NOTICE.

Mortgage money. No advance fee. Regular commission. Write Henry Macdonald, Broker, Room 184 Monongahela House. Phone after seven, evenings

BUILDING AND LOAN HAS MONEY IMMEDIATELY AVAILABLE FOR MORTGAGES. PREFER WILKINSBURG, EAST END, SWISSVALE AND EASTERN BOROUGHS. NOTHING TOO LARGE. BOX 264, WILKINSBURG.

5½% MONEY (unlimited) long term; also building and loan funds. H. R. ROBERTS, 239 Fifth ave. Atlantic 2678. Evenings: Walnut 3007.

WANTED—GOOD MORTGAGES. Money ready, $2,500 to $7,000. J. A. YOUNG & CO., INC., 123 S. Highland ave.

QUICK loans; helps to estates, first and second mortgages, Box 706, Pittsburgh.

Sale Lots 49

MT. LEBANON.

Build a double house or apartment on this extremely well located lot and insure yourself a fine investment. It is near schools, stores and transportation and in a district much in demand. The price is $3,500.00 which is considerable under anything else available. Open evenings and Sundays.

Colonial Realty Co., Inc.,

318 Washington Road.
Phone Lehigh 6666.
OPEN EVENINGS AND SUNDAYS.

NEAR

★ WOODLAND ROAD

An exclusive small development, adjoining Woodland road; large lots, reasonable prices.

Porter & MacDowell Co.,

Columbia Bank Bldg. Court 4300.

SHADY AVE.—Corner lot, 80x116, near Beechwood blvd; unpaved; $3,500. Hiland 4065-J.

LOT 40x120, Berkshire ave., between Stephens-Queensboro, Brookline. Lehigh 3158-J.

FOR SALE cheap, lot corner Carrick and Rural aves. Phone Federal 2001-J.

ACRES, large lots, all sizes; easy terms. Phone Gerdes of Glenshaw, 441.

WILL sacrifice 3 lots. For information Call Lehigh 4068.

MENTION THE SUN-TELEGRAPH WHEN ANSWERING ADVERTISEMENTS

Sale Business Opportun's 54

GASOLINE STATION

GAS AND OIL COMPANY

Would like to get in touch with a reliable white English speaking American to take over lease on a first-class gas station site in Pittsburgh. This location should be one of the best paying sites in the city within one year. Corner location and lots of traffic. We are willing to pay two-thirds of cost of getting this station started; you must have the other one-third cash and be able to give us the very best of references as to character and credit; don't answer unless you can show the same. Write M 130, Sun-Telegraph.

LADY partner wanted with money to take half interest in good paying poultry and fruit farm; money so invested secured by first mortgage on farm; good home, free board and room; no hard work. Write The Hillside Farm, St. Peter, Minn. Route 1.

FOR SALE—Fully equipped shop, cleaning and shoe shining parlor; best location in East Liverpool, O.; population 25,000; rent and equipment reasonable. Call owner, Walnut 3423, or write 619 Main st., West End, Pittsburgh, Pa.

MEN'S LADIES' and children's ready-to-wear store on main street, location in borough near Pittsburgh. For further information write R 141, Sun-Telegraph.

FOR SALE—Newly furnished 10-room Wilkinsburg home; suitable for roomers; $800 cash or $700 terms. Franklin 1763.

MEAT and grocery store; doing $700 week business; good location in restricted neighborhood; no competition. Hiland 8055 W.

ROOMING HOUSE, 13 rooms; best downtown location; bargain for quick sale. Write L 141, Pittsburgh Sun-Telegraph.

PICTURE SHOW and building for sale; will sell right. MYSTIC THEATER, Leipsic, Ohio.

CONFECTIONERY for sale, good business, fine location, at street car stop. 1332 Grandview ave.

GROCERY and fine residence. Best location in East End. Reasonable. Montrose 7372.

SOCIAL, engraving and commercial printing. Chas. M. Henry Printing Co., 240 Fourth ave. Court 1134.

CONFECTIONERY, 5 living rooms; draws about $1,000 month. 1804 Main st., Sharpsburg.

SEVERAL oil wells, small but profitable; road lease. P. O. Box 194, N. S.

MENTION THE SUN-TELEGRAPH WHEN ANSWERING ADVERTISEMENTS.

Sale Miscellaneous 55

WHOLESALE PRICE TO YOU

PLUMBING
HEATING
TINNING
ROOFING
MATERIALS
PAINTS
STOVES
SEPTIC TANKS

CATALOG ON REQUEST.

BURKE (4) BROS.

THE HOUSE OF A MILLION ITEMS.

433 LIBERTY AVE.

Look for the Sign of the Faucet.

PLUMBING & HEATING

"WHOLESALE PRICES TO YOU."

RADIATORS
BOILERS
HEATING
SYSTEMS
COMPLETE

FULL LINE FIXTURES PLUMBING AND REPAIRS

CHAS. A. BRUCE CO.,

106-108 MARKET ST. COURT 1531.
PITTSBURGH, PA.
ASK FOR OUR NET PRICE CATALOGUE

YOUR MONEY GOES A LONG WAY When you Buy Plumbing and Heating Material from us- GET OUR CATALOG

MANUFACTURERS DIST. CO. 225-227 Penn Ave. Pittsburgh.

WHAT IS A HOME WITHOUT A HOMER FURNACE

Our estimates are free.
18 months to pay; liberal discount for cash.
Ask for catalog.
Repairs of all kinds.

INGOLD & INGOLD, INC., 275-277 Corliss St. FEDERAL 2668.

ART JEWELRY

Presenting semi-precious jewels, antique, modern designs. Those who appreciate artistic jewels will enjoy seeing our display.

The Little Shop Around the Corner, 217 Stanwix St.

SHOW CASE—Ten by seven by three, suitable for tailor. Address Box 467, North Side, Pittsburgh.

MOVIE CAMERA—16-mm. film, hand-cranked Victor for amateur use, $60; camera for $40.00. Stieren, 204 Sixth ave.

MEDIUM-SIZED refrigerator, Baby Walker and Baby Stroller for sale very cheap. Call Schenley 3177.

BINOCULAR, 10 power, 32 m. m. objective, new; $50.00 value for $29.00. Stieren, 204 Sixth ave.

SPECIAL, sale of the newest felt hats at $2.00 and $2.95. Milady Hat Shop, 310 Fifth ave.

FREE demonstration. Electrolux the best vacuum cleaner. Sent postal. 800 Kerr st.

WELSBACH 4-mantle gas lamps, cheap. Tanki Mail Advt. Service, 446 Wood st.

PEN SPECIAL—Lg. barrel, $2.50. Singer Pen and Gift Shop, Jenkins Arcade.

FEDERAL PACKING CO.—PORK, LARD AND SAUSAGES. CEDAR 3200.

SANITARY PLUMBING, gas fitting and sewering. John J. Gordon, Court 4388.

ALL KINDS OF TOOLS. Write C-141, Pittsburgh Sun-Telegraph.

MENTION THE SUN-TELEGRAPH WHEN ANSWERING ADVERTISEMENTS.

Sale Office Equipment 56

FURNITURE

Drawing tables used one year. 1606 First National Bank Bldg.

CORONA typewriter like new. Will sell at bargain. Call Atlantic 6342. Ask for Mr. McCrichlow.

ADDING MACHINE and Underwood typewriter; will sacrifice; almost new. Court 1100.

USED office furniture, add. machine, check writer, safe, typewriter, etc. 218 Third ave.

SMALL fireproof safe for sale, reasonable; will deliver. Montrose 2525.

MENTION THE SUN-TELEGRAPH WHEN ANSWERING ADVERTISEMENTS.

Sale Household Goods 57

Your Monday Friend.

Laundryette electric washer. The Laundryette sells for $180; $17.50 buys this one. 602 Smithfield st.

ANTIQUES—Walnut secretary, mahogany twin table, curly maple drop leaf table, 6 chairs to match, beds, chest of drawers, etc. Swissvale Furniture Exchange, Swissvale, Pa.

$275 Genuine Mohair Suite, $98

Beautiful 3-piece suite, new, perfect; cash only. R. R. Storage, 324 Liberty ave.

SAVE $100.00

Elec. washers, 6 different makes, from $48 to $77.50; regular prices $150 to $199. All guaranteed same as new. 602 Smithfield st.

BEAUTIFY YOUR HOME—Trade in your old furniture for new beautiful pieces. BRIGELAND'S, 105-107 Federal st., North Side.

WASHING machines, cheap; good condition. The Electric Shop, 131 Fifth ave.

2 TOP OVEN gas ranges, good shape; $10 each takes them. 59 North Jackson st., Bellevue.

OAK OVAL LIBRARY TABLE with claw feet, $5.00; in first-class shape. Call Fairfax 6665.

CONDIELD WASHER for sale; first-class condition. 142 Washington place. Grant 2925.

ROTEREX washing machine; used 1½ years; price $65. Call Hemlock 1477-M.

NEW Gainaday washer, will sacrifice, 1 year old. 3068 Vernon ave., Brentwood.

ONE coal gas stove, cheap. 1018 Liverpool st., N. S., Pittsburgh. Cedar 8159-M.

CHEAP for quick sale, 3 gas stoves, small coal heater. Call Lafayette 3708-R.

CINDERELLA gas range, $15.00. 928 St. James st. Phone Mayflower 5755.

REFRIGERATOR, porcelain, odorless, side icer. 413 Foreland st., North Side.

LADIES' mahogany desk and oak extension table, both $10. Fairfax 0669.

TAN LEATHER davenport bed reasonable, excellent condition. Montrose 0825.

MAHOGANY Victrola with records, $50; 5 oak arm chairs. Montrose 8387.

COOK stove, Victrola, ice box and toys. 1341 Pallowfield ave., Beechview.

TAUPE CHENILLE RUG; miscellaneous furniture. Carrick 2452-W.

FOR SALE—Victrola, bed, ice box, radio Montrose 4196 evenings.

2-PIECE blue overstuffed living room suite, $20. Lehigh 3177.

FINGER electric portable; cheap; good condition. H. Carter Co., 131 Fifth ave.

3-PIECE mohair living room suite, like new. Fairfax 2715.

HOUSEHOLD furniture for sale. Lehigh 4809.

BABY'S BED, walnut finish. Call Lehigh 2786-R after 6 p. m.

ORIGINAL oil paintings, from good artists. Grant 1925.

Musical Instruments 58

JAN. SALE

The great annual Clean-Sweep of every trade-in, sample and shop-worn piano, at HALF-PRICE, regardless of the fact that many are EXACTLY LIKE NEW!

NEW GRAND $455

$10 Per Month

KNABE UPRIGHT	$195
EMERSON UPRIGHT	$185
STEINWAY UPRIGHT	$345
KROEGER PLAYER	$195
KURTZMANN PLAYER	$495
KNABE GRAND	$445
KURTZMANN GRAND	$795

$10 Delivers One.
Bal. $5 to $6 Per Month

SCHROEDER'S

320 Liberty Ave., Pittsburgh.

Clearance Sale of Reconditioned Pianos

Here are some splendid values in instruments received in exchange for latest model Gulbransen Grands:

$400 Arion Piano, mellow tone	$ 50
$450 Decker Bros. Piano	75
$450 Krueger Piano	90
$600 Chickering Piano	200
$550 Foster Player Piano	200
$670 Baby Grand, 18 mo. old	345

Several dozen other good used Pianos, all reconditioned in our shop and offered at a small fraction of original price.

Terms as low as $1 a month.

HOFFMANN'S MUSIC HOUSE, 537 Wood st.

PLAYER PIANO, $265

Regular price $675. We have two of these beautiful instruments. Used as floor samples. Mahogany and Walnut. Must be sold before taking inventory. Bench and rolls included. Free Piano lessons. Easy terms. McCausland's, 339 Liberty ave. Atlantic 1402.

AN EXPRESSION piano plays three ways; electrically, pneumatically and by hand, can be bought at a low figure; terms if required. Call at Groves' Piano Co., 943 Liberty avenue, and ask for demonstration on Mr. McBride's Expression Piano.

UPRIGHT PIANO, $65

Has been reconditioned and in very good condition; just the thing for a practice piano; free piano lessons; easy terms; bench included. McCausland's, 339 Liberty ave. Atlantic 1402.

KROEGER PLAYER PIANO with rolls and cabinet bench. Price $180.00. A real buy. 967 Liberty Ave.

$1500, REPRODUCER, $895

Exquisite Mahogany Electric Reproducing Piano. Brand new, used as floor sample and must be sold before inventory. Free piano lessons. Easy terms; bench and rolls included. McCausland's, 339 Liberty ave. Atlantic 1402.

NEWLY refinished Hardman piano to be sold for price of labor. Center Ave. Refinishing Shop, 316 S. Craig st. Mayflower 9037.

BRAND NEW REPROTONE PLAYER PIANO, $145.00 saved by purchasing now. Bench and rolls.

967 Liberty Ave.

SAXOPHONES, clarinets, violins, banjos, trombones, drum outfits; lowest prices. Howson's Music Shop, 226 Diamond st., second floor.

WE REPAIR Talking machines, all makes; bring motor or phone Atlantic 4047. 204 Seventh st.

EDISON; cost $295; Orthophonic attachment, Bargain. Good condition. Linden 2040-J.

HANDSOME KURTZMANN, Upright, Walnut case. Price $100.00. 967 Liberty Ave.

TUNING and repairing all kinds pianos McCausland's 339 Liberty ave. Atlantic 1402.

88-NOTE PLAYER, $135.

Chauncey, mahogany, big value. Groves Piano Co., 943 Liberty ave.

BEAUTIFUL (Mendelssohn) Player—Mahogany case, excellent condition. Price $98.00. Terms to responsible party. 967 Liberty ave.

WE BUY PIANOS

and pay cash. Groves, 943 Liberty ave.

METRONOME, first-class condition; also new wringer cheap. Call Fairfax 0780.

CONN E FLAT SAXOPHONE for sale. Call Mr. Harrison, Hiland 6900, 9 to 5.

DRUM SET, in excellent condition, $20. Call Druce, Fairfax 6549.

Sale Machinery 61

50 K. W. GENERATOR and engine, 125 volts. Write P-123, Pittsburgh Sun-Telegraph.

Sale Dogs, Cats, etc. 64

WANTED—Services of pedigreed wire-haired fox terrier. Linden 0615-R after 7 p. m.

Radio 66

NEW Atwater-Kent 20, including tubes, A & B batteries and speaker; will demonstrate; come out to 771 Princeton blvd., Wilkinsburg, after 6 p. m. or call Franklin 7429.

RADIOS repaired, aerials erected; I welcome your trouble; guaranteed. Hemlock 0582-R.

RADIOLA 3-A; 4 good tubes; $10, complete; will demonstrate. West View 1961-M.

Legal Notices 76

F. A. BOGADER, Attorney-at-Law, Walsh Bldg., Pittsburgh, Pa.

Notice that letters of administration on the estate of Joseph Trancle, deceased, late of Pittsburgh, Allegheny county, having been granted all persons indebted to said estate are to make payment, those having claims will make them known to The American State Bank and Trust Co., 612 Grant st., Pittsburgh, Pa.

Sale Wearing Apparel 59

THE SCHAEFER TAILORING line for spring 1928 is now ready, featuring their famous $ prices, $25 and $35 tailor-made suits to order. During January we will make you three $25 suits or 2 suits and top coat for $71, or the $35 suits for $101—that is three $35 suits or two suits and top coat. All of our goods are cold water shrunk before cutting, insuring you perfect fitting garments and shape-retaining qualities; union label in all garments. A phone call will bring our representative to your home or office with samples.

LOU HOUCK,

413 Bessemer Bldg., Opp. Gayety Theater.

DO YOUR FEET HURT?

Women's stylish arch support low shoes, only $4.90 during our clearance sale. Browdy's Shoe Store, 600 Homewood ave.

BROWN velour coat, fox trim, good condition, $20; velour check sport coat, fox trim, $20; violet blue georgette dress, size 18, worn once, $10.00. Montrose 0523.

FUR COATS—$40 UP.

January clearance sale; convenient terms may be arranged. Room 501, 535 Fifth ave.

SPECIAL sale on 2 Marmot, 3 Scalskin and 3 cloth coats, fur trim, at very low prices. 2114 Center and take car 82.

LINEN HANDKERCHIEFS with hand-rolled edges, very special, $2.50 a dozen. Zenler, balcony, Jenkins Arcade.

LOUVRE EXPERT FITTERS — Girdles, one-piece garments and surgical belts. Miss C. Davis, 3d floor, Jenkins Arcade.

THREE serge and silk dresses, 34; felt hat, six-year dress, coat and fur, $10; man's coat, 38. Linden 4234-R.

MOLE COAT, squirrel trim, size 36, $40; rose fox scarf, $20; platinum fox scarf, $20.00. Montrose 0523.

INVENTORY SALE—Men's clothing at less than wholesale prices. J. A. Rudolph, 711 Penn ave.

LONG BEAVER COAT, GOOD CONDITION. REAL BARGAIN. HILAND 1510.

WILL sell brown fur Jacquette reasonable. Like new, $25. Call Fairfax 6972.

AMDUR'S Sample Store, 226 Stanwix st.—Samples in hats, sweaters, underwear, etc.

Personals 60

LIQUOR & DRUG TREATMENT

A treatment that does remove that craving and desire and build up the system to an unexpected degree without physical injury in any way. Over 20 years' service without loss of patient. We guarantee to do more for a patient now in two weeks than formerly in four weeks, thereby saving valuable time.

THE SHADYSIDE SANITARIUM, FORMERLY

The Keely Institute,

DR. H. F. SHEPPLER, PROP.
220 SHADY AVE., EAST END.
Pittsburgh, Pa. Phone Hiland 6582

STOP WORRYING

ABOUT SKIN & CHRONIC DISORDERS

Inquiries cordially solicited pertaining to the following (no obligation). Acne or Pimples (pustules), Pustules, Acne Rosacea or (Red Nose), Birthmarks, Superfluous Hair, Moles, Superfluous Hair, Hips and Low Blood Pressure,

PITTSBURGH'S GREATEST USED CAR MARKET—SUN-TELE WANT ADS

Sale Used Cars, Trucks 72 Sale Used Cars, Trucks 72 Sale Used Cars, Trucks 72

Bargains Before the Auto Show at Pennsylvania's Largest Traded Car Store

1927 ESSEX SEDAN	$ 650	1926 CHEVROLET SEDAN	$ 350	1926 PEERLESS "8" SEDAN	$1100
1925 NASH SEDAN	625	1927 ERSKINE SEDAN	700	1924 JEWETT COUPE	400
1926 STUDEBAKER BIG 6 ROADSTER	725	1927 BUICK STD. 6 BROUGHAM	900	1924 WILLYS-KNIGHT TOURING	150
1926 STUDEBAKER STD. 6 SEDAN	625	1923 STUDEBAKER 6-6 COUPE	200	1924 NASH SEDAN	225
1926 STUDEBAKER SPEC. 6 SEDAN	700	1925 CHEVROLET COACH	300	1925 STUDEBAKER "STD. 6 PHAETON	375
1925 STUDEBAKER SPEC. 6 SEDAN	600	1924 WILLYS-KNIGHT SEDAN	200	1923 REO COUPE	275
1926 STUDEBAKER PRESIDENT	1450	1926 STUDEBAKER STD. 6 PHAETON	400	1925 STUDEBAKER STD. 6 ROADSTER	500
1925 DODGE SEDAN	475	1924 DODGE TRUCK	100	1926 DODGE TRUCK	450
1925 DODGE TRUCK	350	1925 CHRYSLER "70" SEDAN	550	1927 PONTIAC SEDAN	475
1925 OLDSMOBILE COACH	300	1926 CHRYSLER "70" ROADSTER	850	1925 STUDEBAKER SPEC. 6 ROADSTER	625
1927 CHEVROLET CABRIOLET	475	1924 MAXWELL SEDAN	275	1926 STUDEBAKER BIG 6 BROUGHAM	850
1923 WILLYS-KNIGHT COUPE	200	1925 STUDEBAKER "7-PASS. SEDAN	800	1927 STUDEBAKER COMMANDER	1300
1925 STUDEBAKER BIG 6 SEDAN	550	1925 STUDEBAKER STD. 6 COACH	550		

Your Old Car Accepted In Trade. Special Monthly Terms On the Balance.
Free Storage Until April 1st.

THE STUDEBAKER SALES CO.

BRANCH NO. 2. 5941 CALIFORNIA AVE., N. S., PITTSBURGH, PA.
4724 BAUM BLVD., PITTSBURGH, PA. MAYFLOWER 2000.
BRANCH NO. 3. 1913-14 HAMILTON AVE. PITTSBURGH, PA.

PRICES SLASHED

Every Car Must Go Quickly.

Look These Values Over.

1926 OAKLAND LAN. SEDAN	$525	1926 OAKLAND COACH	$475
1926 OAKLAND LAN. COUPE	500	1927 OAKLAND COACH	600
1927 OAKLAND LAN. SEDAN	675	1926 PONTIAC COACH	400
1926 PONTIAC LAN. SEDAN	450	1927 PONTIAC CABRIOLET	650
1927 PONTIAC COUPE	575	1927 PONTIAC COACH	625
1927 PONTIAC LAN. SEDAN	650	1926 CHEVROLET COACH	275
1927 CHEVROLET SEDAN	425	1927 CHEVROLET CAB	525
1927 CHEVROLET LAN. SEDAN	465	1927 HUDSON COACH	525
1928 OAKLAND ALL-AMER.	1050	1926 DODGE SEDAN	375

Also 1927 & 1928 Oakland & Pontiac Demonstrators—VERY CHEAP.

It's Easy To Deal With

ENGLERT-REHTMEYER CO.,

TRADED CAR DEPARTMENT.
412 North Craig St.—Mayflower 4703-4704.
Open Every Day and Sundays Till 10:30 P. M.

LINCOLN USED CAR DEPARTMENT

REAL VALUES
HONEST DEALINGS
—TERMS—

Before purchasing any car in the lower price field it will be well to investigate the many splendid Lincoln values available.

7-Pass. Sedan
4-Pass. Coupe
5-Pass. Sedan
2-Pass. Roadster
2-Pass. Coupe

Above cars are all repainted, new tires, and carry a guarantee.

OTHER MAKES

'25 Marmon 5-pas. Sdn. $850
'25 Hudson 7-pas. Sdn. 550
'24 Peerless 8, 4-ps. Sd. 550
'25 Marmon 7-ps. Sed. 1000
'24 Buick 7-ps. Sdn. 550
"61" Cadillac 4-ps. Cp. 700
"61" Cadillac Tour. 650

COMPARE VALUES

Lowe Motor Co.

5124 LIBERTY AVE.
OPEN EVENINGS.
CLOSED SUNDAYS.
MONTROSE 8062.

USED CARS OF A BETTER TYPE

As Hupmobile Dealers, our trading policy is one of the most conservative in the industry. Thus, the used cars we offer represent exceptionally sound values based on the actual condition and worth of the cars themselves. We highly indorse the following used cars now on view at our Used Car Department:

1928 Hupp 6 Sedan	$1100	1924 Hupmobile Cl. Sd.	$375
1924 Peerless Sedan	800	1924 Chevrolet Coupe	125
1926 Hupp 8 Sedan	1450	1925 Chandler Coach	550
1926 Hupp 6 Sedan	750	1923 Hupmobile 4 Tr.	150
1927 Stude Coupe	875	1925 Hupmobile Cl. Sd.	500
1925 Chevrolet Coupe	575	1923 Marmon Spt. Trg.	650
1926 Hupp 8 Coupe	1450	1924 Rickenbacker Trg	300
1925 Overland Coupe	275	1925 Hupp Vic Coupe	1050
1925 Dodge Coupe	450	1925 Hupp Coupe	150
1924 Hupp Coupe	400	1925 Buick Touring	500
1925 Cleveland Coach	400	1926 Chandler Touring	600
1926 Essex Coach	300	1926 Star Coupe	450
1927 Erskine Sedan	650	1926 Stude Roadster	650
1923 Hudson Coach	250	1924 Studebaker Big 6 Sedan	450
1924 Marmon Touring	850	1924 Dodge Sedan	400
1925 Hupp Touring	475	1923 Dodge Roadster	175
1927 Gardner Rdstr.	1150	1924 W. Knight Sedan	350
1927 Studebaker Victoria Coupe	875	1923 Studebaker Trg.	200
1923 Hupmobile Rdst.	200		

Whitehill-Gleason Motors, Inc.

Baum Blvd. Store, Baum Blvd. & Euclid. Open Evenings and Sundays.
Penn Ave. Store, 5818 Penn Ave., Cor. Beatty Montrose 6900.

New Car Clearance Sale

EARLY 1928 MODELS
EVERY CAR BRAND NEW

We are forced to sell every car in stock to clear floor for new models and have priced these cars below factory cost, delivered to you.

STARS	Former Delivered Price	Now Delivered	STARS	Former Delivered Price	Now Delivered
4-Cylinder Coupe	$716	$550	6-Cylinder Coach	$ 975	$850
4-Cylinder Coach	$741	$550	6-Cylinder 2-D. Sedan	$ 925	$800
4-Cylinder Cabriolet	$825	$700	6-Cylinder Lan. Sedan	$1049	$925

FLINTS	Former Delivered Price	Now Delivered
60 Roadster	$1450	$1250
60 Coupe Roadster	$1495	$1275
60 Brougham	$1495	$1150
80 Sedan	$1975	$1625

If you are In the market for an automobile, new or used, you should inspect these cars before purchasing.

Evans-Morrow Motor Car Co.

453 NORTH CRAIG STREET

OPEN EVENINGS. MAYFLOWER 4685

Our Loss—Your Gain.

RECONDITIONED USED CARS

24 Buick Cp Mast. 6	$475	27 Ford Tudor Sedan	$300
26 Chandler Coupe	500	27 Pontiac Coach	575
26 Essex Coach	210	27 Olds Landau	700
28 Essex Sedan	750	27 Olds Sedan	745
25 Olds Sedan	490	24 Hudson Coach	300
24 Jewett Brougham	300	25 Gardner Coach	225
27 Olds Coach	635	24 Maxwell Touring	150
25 Overland Sedan	190	23 Studebaker Touring	140
27 Pontiac Landau	650	24 Olds Touring	175

STRAIGHT SALE PRICES. TERMS ARRANGED.

OLDSMOBILE PGH. CO.

5914 PENN AVE. HILAND 1201.
Open Evenings and Sundays.

Low-Priced Bargains

1924 Maxwell Touring	$50	1920 Cunningham Sedan	$95
1923 Jewett Touring	65	1926 Studebaker Sedan	650

OPEN EVENINGS

PITTSBURGH PAIGE CO.,

4615 Baum Blvd. Mayflower 8400.

BANG! BANG!

A FLOOD OF USED CARS TRADED IN ON THE NEW CHEVROLET FORCES US TO MAKE DRASTIC PRICE REDUCTIONS. NEVER BEFORE HAVE WE OFFERED SUCH GOOD, LATE MODEL CARS AT SUCH RIDICULOUSLY LOW PRICES. IF YOU NEED A CAR NOW OR WITHIN THE NEXT TWO OR THREE MONTHS

DON'T PASS UP THIS OPPORTUNITY.

THINK OF BUYING A 1927 CHEVROLET COACH FOR $300. A CADILLAC 4-PASS. COUPE, HAS BEEN IN STORAGE AND USED BUT VERY LITTLE. LOOKS LIKE NEW—ONLY $900. 1925 STAR COUPE, LEE TIRES, $145. SMOKE THIS IN YOUR PIPE—A DANDY 1925 STUDEBAKER SPECIAL 4 SEDAN. LOOKS LIKE NEW. GOOD TIRES, ETC. WORTH $700. OUR PRICE, $475.

ADDITIONAL BARGAINS:

1926 Chevy Roadster	$150.00	1925 Maxwell Coach, a very good car	$350.00
1926 Chevy Touring	175.00	1924 Oakland Roadster	80.00
1924 Chevy Coupe	75.00	1924 Rickenbacker Sedan	175.00
1924 Cleveland Sedan	175.00	1925 Ford Coupe	125.00
1925 Ford Sedan	150.00	Late 1927 Chevy Coach	450.00
1924 Maxwell Coach	175.00	1924 Cleveland Sedan	175.00
1924 Ford Sedan with Rumble seat, only	100.00	1925 Essex Coach	275.00
1926 Ford Roadster	150.00	Good Overland Coach	75.00
		1925 Paige Brougham	500.00

We will arrange free storage on all future orders.

Montrose 1704. B. F. STOUT, 5710 Penn Ave.

PRICES SLASHED

Every Car Must Go Quickly.

Look These Values Over.

1926 OAKLAND LAN. SEDAN	$525	1926 OAKLAND COACH	$475
1926 OAKLAND LAN. COUPE	500	1927 OAKLAND COACH	600
1927 OAKLAND LAN. SEDAN	675	1926 PONTIAC COACH	400
1926 PONTIAC LAN. SEDAN	450	1927 PONTIAC CABRIOLET	650
1927 PONTIAC COUPE	575	1927 PONTIAC COACH	625
1927 PONTIAC LAN. SEDAN	650	1926 CHEVROLET COACH	275
1927 CHEVROLET SEDAN	425	1927 CHEVROLET CAB	525
1927 CHEVROLET LAN. SEDAN	465	1927 HUDSON COACH	525
1928 OAKLAND ALL-AMER.	1050	1926 DODGE SEDAN	375

Also 1927 & 1928 Oakland & Pontiac Demonstrators—VERY CHEAP.

It's Easy To Deal With

ENGLERT-REHTMEYER CO.,

TRADED CAR DEPARTMENT.
412 North Craig St.—Mayflower 4703-4704.
Open Every Day and Sundays Till 10:30 P. M.

REAL VALUES—A RELIABLE SOURCE

1923 Hudson Coach	$ 50.00	1927 Buick Brougham	$1,250.00
1924 Hollis Sedan	150.00	1927 Chrysler Roadster	985.00
1922 Lincoln Touring	250.00	1925 Essex Coach	185.00
1926 Chrysler Roadster	585.00	1926 Hudson Brougham	625.00
1926 Chrysler Coach	685.00	1925 Roo Brougham	525.00
1927 Buick Coupe	1,100.00	1923 Studebaker Sport Touring	85.00

SAMSON'S USED CAR ANNEX,

BAUM BLVD. AT MELWOOD ST. Mayflower 2300.
Open Evenings Until 10. Sundays, 10 to 9.

Our Loss—Your Gain.

RECONDITIONED USED CARS

24 Buick Cp Mast. 6	$475	27 Ford Tudor Sedan	$300
26 Chandler Coupe	500	27 Pontiac Coach	575
26 Essex Coach	210	27 Olds Landau	700
28 Essex Sedan	750	27 Olds Sedan	745
25 Olds Sedan	490	24 Hudson Coach	300
24 Jewett Brougham	300	25 Gardner Coach	225
27 Olds Coach	635	24 Maxwell Touring	150
25 Overland Sedan	190	23 Studebaker Touring	140
27 Pontiac Landau	650	24 Olds Touring	175

STRAIGHT SALE PRICES. TERMS ARRANGED.

OLDSMOBILE PGH. CO.

5914 PENN AVE. HILAND 1201.
Open Evenings and Sundays.

TAKE IT TO

"BENNETTS"

Your old cars and trucks; highest prices paid, regardless of year, model or make.

SEE US FIRST

For lowest prices on parts for any make of car or truck. Complete selection.

BENNETT BROTHERS,

Grant and Water Sts.

Phone Court 0351-5252.
MAIL ORDERS—24-HOUR SERVICE.
5100-5220 Center Ave.
Phone Montrose 0611.

Need Money?

WE REFINANCE UNPAID BALANCES
WE FINANCE INDIVIDUAL OWNERS WITH CLEAR TITLES
BUY FOR CASH PAY REPAIR BILLS

AUTOMOBILES

No interference with present use
ROOM 409 NIXON THEATER BLDG.
ATLANTIC 6025.

1924 LINCOLN TOURING. 7-pass., repainted and overhauled. Reduced to $525 for immediate sale. HOEVELER-STUTZ CO., Center and Negley aves. Montrose 4700.

1927 ESSEX ROADSTER, good as new, $400
1924 OLD 6 TOURING, ex. condition, $225
1925 CHEV. TOURING, all new tires, looks like new $150
STEARNS ROADSTER, in first-class condition $350
Will give terms. Other selections.
C. J. SIORS MOTOR CO.,
Cor. Baum Blvd. and Baetty St.
Phone Montrose 0400.

BUICK SEDAN. 4-door, 5-pass., balloon tires; new Duco paint; bargain, $550; terms. HOEVELER-STUTZ CO., Center and Negley aves. Montrose 4700.

STUTZ 1927 SEDAN. Straight-8, new tires, car in first class conditions. Terms. See Crowley, 6042 Mayflower, or 447 North Craig st.

STUTZ 4 SPORT TOURING. 1922 D. H. model, in A-1 condition. A real bargain at $300. HOEVELER-STUTZ CO., Center and Negley aves. Montrose 4700.

STUDEBAKER touring; excellent condition; 4 new tires, 2 spares, original finish. $150 cash. Call Fairfax 7412.

1925 HUDSON COACH. In A-1 condition; bargain at $300. HOEVELER-STUTZ CO., Center and Negley aves. Montrose 4700.

COLUMBIA SIX touring; good condition; price right. Owner, Cedar 2031-J.

1924 FORD SEDAN, excellent condition, $50 cash. Lehigh 2560-R.

FORD coupe, $50; splendid condition. Linden 2793.

BATTERIES $5, repairing $5, charging 50c, examination free. 8714 Penn ave.

FOR COLD WEATHER.
DIAMOND GARAGES

$8.50 PER MONTH
No Down Payment Necessary
THE DIAMOND HDW. MFG. CO., Court 4700-4785—Eve's Ft. 1469-R
224 Fourth Ave., Pittsburgh, Pa.

NO DOWN PAYMENT

Metal Sterling Mfrs.
A Call will bring our representative.
Phone Sterling 1075 or evenings Sterling 1606.
Standard Metal Garage Corp.,
SYCAMORE ST., ETNA, PA.

1928 CHRYSLER 80. 5-passenger coupe, red-head motor, driven 1,000 miles, fully equipped, like brand new; a big saving. HOEVELER-STUTZ CO., Center and Negley aves. Montrose 4700.

Marmon Little 8 Coupe. Late model—2-pass., very fine condition. Terms. See Crowley, 447 North Craig st., or call Mayflower 6042.

1928 CHRYSLER 80, 5-passenger coupe, Red Head motor, driven 1,000 miles; fully equipped; like brand new; a big saving. Hoevelor-Stutz Co.

1926 Studebaker Sedan. Light six, 4-door model, fully equipped; excellent condition, $500. Terms. HOEVELER-STUTZ CO., Center and Negley aves. Montrose 4700.

FOR SALE—Late 1926 Oakland sedan; also 1926 Oakland sedan body; first-class condition. Bennett Bros., Grant and Water sts. Court 0351.

1926 Studebaker Sedan. 5-pass., big six model, driven very little, bargain at $750; terms. HOEVELER-STUTZ CO., Center and Negley aves. Montrose 4700.

1927 CHRYSLER coupe, 6 cylinder, $475.00, if sold this week. Inquire James Wilson, 907 Eighth st., or 812 Dorman st., McKees Rocks, Pa.

1926 STUTZ "8" SEDAN. 5-pass., like new car; guaranteed; $1,700. HOEVELER-STUTZ CO., Center and Negley aves. Montrose 4700.

1925 FORD COUPE in very good condition; paint and tires good; easy terms. Franklin 3983. Ask for Mr. Hinks.

1926 CHEVROLET COUPE, in very good condition; new tires, paint very good; easy terms. Franklin 3983. Ask for Mr. Hinks.

LINCOLN PHAETON, excellent condition, looks like new, 6 tires, $620. See Mr. White, 519 Water st. Court 0456.

1924 HUPMOBILE—Good condition; price $95. Apply Jacobson Market, 2208 Wood stock ave. Call Braddock 3119.

1925 LATE Studebaker sport roadster, new curtains, two new tires; overhauled; reasonable. J. Ross Fisk 9078.

DODGE truck, panel body, cheap. Gallaher, 221 Diamond st.

1927 Chevrolet sedan, very reasonable. Mrs. E. Litman, 2831 Center ave.

CHEVS COUPE, 1925—Good looking car, $150.00. Fairfax 7838.

LINCOLN USED CAR DEPARTMENT

REAL VALUES
HONEST DEALINGS
—TERMS—

Before purchasing any car in the lower price field it will be well to investigate the many splendid Lincoln values available.

7-Pass. Sedan
4-Pass. Coupe
5-Pass. Sedan
2-Pass. Roadster
2-Pass. Coupe

Above cars are all repainted, new tires, and carry a guarantee.

OTHER MAKES

'25 Marmon 5-pas. Sdn. $850
'25 Hudson 7-pas. Sdn. 550
'24 Peerless 8, 4-ps. Sd. 550
'25 Marmon 7-ps. Sed. 1000
'24 Buick 7-ps. Sdn. 550
"61" Cadillac 4-ps. Cp. 700
"61" Cadillac Tour. 650

COMPARE VALUES

Lowe Motor Co.

5124 LIBERTY AVE.
OPEN EVENINGS.
CLOSED SUNDAYS.
MONTROSE 8062.

INTERNATIONAL
USED TRUCKS

2 Mack Trucks, 2½-ton chassis and cabs. Bargains.
2 late model International speed trucks. Bargains.
A miscellaneous lot of Fords at your price.
A few good dump trucks, underbody hoists, finest of equipment.
2 Dodge ½-tons. One screen and one panel; late models.
A wide open express Ford ton truck. See this at $50.00.
This is a New Year's Clearing House sale, and everything must move, regardless of price. Your terms are our terms. See Mr. Kline.
INTERNATIONAL HARVESTER CO., 810 W. North ave. Cedar 1050.

New Low Prices On Traded Cars:

1928 Chevrolet Coupe	$580
1927 Chevrolet Coach	375
1926 Chevrolet Coach	325
1926 Chevrolet ½-ton panel	275
1926 Chevrolet Coupe	275
1925 Star Coupe	275
1927 Chevrolet Coach	425
1926 Chevrolet Landau	425
1927 Chevrolet Sedan	600
1927 Overland Coach	475
1925 Overland Sedan	300
1926 Chevrolet 1-ton truck	350
1927 Chevrolet Coupe	425
1924 Model Jewett Brougham	290
1925 Chevrolet Touring	125

Other cars and models, $50 and up, trade and terms.

Cochran Chev. Co.,

428 Penn ave., Wilkinsburg. Fr. 0063.
Open Evenings and Sundays.

1927 Stutz Convertible. Coupe; custom body; fully equipped; wire wheel mounting and trunk rack; cost $5,000; will sacrifice for $2,500; guarantee; terms. HOEVELER-STUTZ CO., Center and Negley aves. Montrose 4700.

Franklin 1927 Sedan. 5-pass., metaskin grey finish; car run 5,500 miles; can't tell it from new; trade or terms. See Crowley, 6042 Mayflower, or 447 North Craig st.

1927 MARMON SEDAN, Six-cylinder, driven only 6,500 miles; cannot be told from new car; bargain at $1,800. HOEVELER-STUTZ CO., Center and Negley aves. Montrose 4700.

PEERLESS SIX SEDAN. 1926 Series 80 Model, 5-pass., duco finish, balloon tires; price right. See Crowley, 6042 Mayflower, or 447 North Craig st.

1928 CHRYSLER 80. 5-passenger coupe, red-head motor, driven 1,000 miles, fully equipped, like brand new; a big saving. HOEVELER-STUTZ CO., Center and Negley aves. Montrose 4700.

BARGAINS—1928 Oldsmobiles never run; sell for below factory cost. Franklin 8516-M.

1927 FORD 2-door sedan, excellent condition, $275. See Mr. White, 519 Water st. Court 0456.

1926 JORDAN SEDAN, 4-door "Great Line Eight." Cannot be told from new car; bargain, $1,000; terms. HOEVELER-STUTZ CO., Center and Negley aves. Montrose 4700.

STEARNS-KNIGHT touring, 5 cord tires, $85; good condition. Weir & Son, 14th and Pike.

1922 BUICK Coupe, good condition, $125 cash. Garage, 908 Carson st.

1926 FORD tudor sedan, very good condition, good tires, $150. See Mr. White, 519 Water st. Court 0456.

1923 Buick Touring; no reasonable offer refused. 1607 Radnor st., N. S.

MENTION THE SUN-TELEGRAPH WHEN ANSWERING ADVERTISEMENTS.

MARMON CUSTOM-BUILT SEDAN

4-wheel brakes; balloon tires; trunk; duco finish; can't tell it from new; price $1,000; terms. See Crowley, 6042 Mayflower, or 447 North Craig st.

1926 PACKARD EIGHT, 7-pass. Limousine—Perfect condition throughout. $1,950. HOEVELER-STUTZ CO., Center and Negley aves. Montrose 4700.

Meeting Notices 75

THE PITTSBURGH & LAKE ERIE RAILROAD COMPANY.
Pittsburgh, Pa., Jan. 10, 1928.

NOTICE IS HEREBY GIVEN that the annual meeting of the stockholders of The Pittsburgh and Lake Erie Railroad Company, for the election of Directors and Inspectors of Election, and for the transaction of such other business as may lawfully be brought before the meeting, will be held at the principal office of the company, Room 314, Pittsburgh and Lake Erie Railroad Terminal Building, in the City of Pittsburgh, Pa., on the fourth Tuesday (being the 24th day) of January, 1928, at 12 o'clock Noon.
EDWARD F. STEPHENSON, Secretary.

THE PITTSBURGH, McKEESPORT AND YOUGHIOGHENY RAILROAD COMPANY.
Pittsburgh, Pa., Jan. 10, 1928.

NOTICE IS HEREBY GIVEN that the annual meeting of the stockholders of The Pittsburgh, McKeesport and Youghiogheny Railroad Company, for the election of a President and Directors of the company, and for the transaction of such other business as may lawfully be brought before the meeting, will be held at the principal office of the company, Room 314, Pittsburgh and Lake Erie Railroad Terminal Building, in the City of Pittsburgh, Pa., on the fourth Tuesday (being the 24th day) of January, 1928, at 12 o'clock Noon.
EDWARD F. STEPHENSON, Secretary.

MENTION THE SUN-TELEGRAPH WHEN ANSWERING ADVERTISEMENTS

Dividend Notices 77

DIVIDEND NO. 14.
RELIANCE LIFE INSURANCE COMPANY OF PITTSBURGH.
A dividend of 6% ($6.00 a share) on the Capital Stock, was declared January 10, 1928, payable forthwith to stockholders of record. Checks will be mailed.
H. G. SCOTT, Secretary.

HARBISON-WALKER REFRACTORIES COMPANY,
Pittsburgh, Pa., Jan. 9, 1928.
Dividend—Directors have declared regular dividend of ONE AND ONE-HALF (1½%) PER CENT ON COMMON STOCK, payable March 1, 1928, to stockholders of record February 20, 1928. Checks will be mailed.
P. R. HILLEMAN, Secretary.

HARBISON-WALKER REFRACTORIES COMPANY,
Pittsburgh, Pa., Jan. 9, 1928.
Dividend—Directors have declared quarterly dividend March 31, 1928, dividend of ONE AND ONE-HALF (1½%) PER CENT ON PREFERRED STOCK, payable April 20, 1928, to stockholders of record April 10, 1928. Checks will be mailed.
P. R. HILLEMAN, Secretary.

HARBISON-WALKER REFRACTORIES COMPANY.
Pittsburgh, Pa., Jan. 9, 1928.
Dividend — Directors have declared TWO (2%) PER CENT ON COMMON STOCK payable January 20, 1928, to stockholders of record January 20, 1928. Checks will be mailed.
P. R. HILLEMAN, Secretary.

MENTION THE SUN-TELEGRAPH WHEN ANSWERING ADVERTISEMENTS

Legal Notices 76

SHOEMAKER & EYNON,
Attorneys-at-Law,
725 Frick Bldg.

Notice is hereby given that letters of administration c. t. a. on the estate of Louis Riser, deceased, late of Pittsburgh, Allegheny county, have been granted to the undersigned, to whom all persons indebted to said estate are to make immediate payment, those having claims or demands against same will make them known without delay.

ELLA R. WOOD,
Administratrix c. t. a.
1139 Woodland st., Pittsburgh, Pa.

Legal Notices 76

NOTICE

Notice is hereby given that on December 16, 1927, Honorable J. W. McIntosh, Comptroller of the Currency of the United States, issued a certificate to THE FORBES NATIONAL BANK OF PITTSBURGH, authorizing it to commence to do business in the form following:

No. 13135
TREASURY DEPARTMENT,
OFFICE OF COMPTROLLER OF THE CURRENCY
Washington, D. C., Dec. 16, 1927

WHEREAS, by satisfactory evidence presented to the undersigned, it has been made to appear that "THE FORBES NATIONAL BANK OF PITTSBURGH," in the city of Pittsburgh in the county of Allegheny and state of Pennsylvania has complied with all the provisions of the statutes of the United States, required to be complied with before an association shall be authorized to commence the business of banking;

NOW THEREFORE, I, J. W. McIntosh, Comptroller of the Currency, do hereby certify that "THE FORBES NATIONAL BANK OF PITTSBURGH," in the city of Pittsburgh in the county of Allegheny and state of Pennsylvania, is authorized to commence the business of banking as provided in Section fifty-one hundred and sixty-one of the Revised Statutes of the United States.

IN TESTIMONY WHEREOF witness my hand and seal of office this 16th day of December, 1927.

(Seal of Comptroller of Currency) J. W. McINTOSH, Comptroller of the Currency.

THE FORBES NATIONAL BANK OF PITTSBURGH.
By W. S. PHILLIPS, Cashier.

A. C. HEPPS, Attorney-at-Law,
431 Frick Bldg., Pittsburgh, Pa.
In the Court of Quarter Sessions of Allegheny County, Pennsylvania. In re application of Albert Frantz for a license to carry on the business of a detective and to conduct a detective agency. No. 136 November Sessions, 1927. Notice is hereby given that on the 9th day of January, 1928, Albert Frantz, applied to the aforesaid Court for a license to carry on the business of a detective and to conduct a detective agency, under and pursuant to the provisions of an Act of Assembly of the Commonwealth of Pennsylvania, approved May 23, 1887, and that January 23, 1928, at 9:30 o'clock a. m., Eastern standard time, has been fixed by said Court for a hearing, when and where all persons interested may attend and show cause, if any they have, why the prayer of the petitioner should not be granted. The said application is now on file in the office of the Clerk of Courts of Allegheny County.

A. C. HEPPS,
Solicitor for Petitioner.

BRODIO & ROSENBAUM,
Attorneys-at-Law,
1106 Jones Law Bldg., Pittsburgh, Pa.
CLERK'S NOTICE OF BANKRUPTCY. No. 13244 in bankruptcy. In the District Court of the United States for the Western District of Pennsylvania. Mrs. Rachel Rants, individually and doing business as Pittsburgh Moulding & Picture Frame Company, of Allegheny county, Pennsylvania, a bankrupt under the act of Congress July 1, 1898, having applied for a full discharge from all debts provable against her estate under said act, notice is hereby given to all known creditors and other persons in interest to appear before the said Court at Pittsburgh, in said District, on the 16th day of February, 1928, at 10 o'clock in the forenoon to show cause, if any they have, why the prayer of the said petitioner should not be granted.
J. WOOD CLARK, Clerk.

JAMES M. LAWRENCE, Attorney-at-Law
611 Berger Bldg., Pittsburgh, Pa.
State of Pennsylvania, County of Allegheny, ss: In the Court of Common Pleas of Allegheny County, No. 2216, October Term, 1927. E. R. Long vs. Eleanor Garrison Long in divorce a vinculo matrimonii. To Eleanor Garrison Long, respondent: The subpoena and alias subpoena in the above case having been returned non est inventus, you are hereby notified and required to appear in the said Court of Common Pleas on the first Monday of February, A. D. 1928, to answer the petition and libel filed in said case.
ROBERT H. BRAUN, Sheriff.

R. F. SAMPLE, Attorney-at-Law,
1427 Park Bldg.

Notice is hereby given that letters testamentary on the estate of Kate Yeakel, deceased, late of Richland township, Allegheny county, have been granted to the undersigned, to whom all persons indebted to said estate are to make immediate payment, those having claims or demands against same will make them known without delay.

JAMES STALEY, Executor.
Bakerstown, Pa.

Legal Notices 76

NOTICE

Notice is hereby given that letters testamentary on the estate of Kate Yeakel, deceased, late of Richland township, Allegheny county, have been granted to the undersigned, to whom all persons indebted to said estate are to make immediate payment, those having claims or demands against same will make them known without delay.

JAMES STALEY, Executor.
Bakerstown, Pa.

Official—Pittsburgh 82

CITY OF PITTSBURGH
DEPARTMENT OF PUBLIC WORKS
January 11, 1928.

1. SEALED PROPOSALS will be received at the office of the City Controller, City-County Building, until 10 o'clock a. m., Eastern Standard Time, January 17, 1928, for making the following improvements, and will be publicly opened and read in Council Chamber one hour later.

FOR BUREAU OF HIGHWAYS AND SEWERS.

Repairs to N. S. Asphalt Plant, Contract No. 4—Repairs to Dryers (Brebeck).

2. All bids must be made upon the prepared forms of proposal to be obtained at the office of the Department of Public Works, Room 429 City-County Building, on and after January 11, 1928. Proposals containing any additions, erasures, conditions, alterations, additions not called for, or additional bid of any kind, may be rejected as informal, and no bidder will be allowed to withdraw his bid.

3. Bids must be accompanied by a bond in the amount of fifty (50%) per centum of the estimated cost of the proposed improvement, duly and legally executed with a surety or trust company whose has complied with the City Ordinances relating thereto; said bond shall be in the form of bond furnished by the City of Pittsburgh.

4. Copies of specifications for the aforesaid work may be obtained at the Bureau of Engineering, Room 440, City-County Building. Deposits in the amount of $2.00 will be required for each set of blueprint copies of the contract plans. Receipts for said deposits will be given and the money refunded upon return of plans and specifications in good condition and without marking, within 10 days of the date bids are opened.

5. The Mayor and the Director of the Department of Public Works reserve the right to increase or decrease the amount or class of any portion of the work which they deem necessary, and reject any or all proposals, or to accept any proposal which they deem it to the interest of the City so to do.

CHARLES H. KLINE, Mayor.
EDWARD G. LANG, Director, Department of Public Works.

SPECIAL NOTICE CITY TREASURER'S OFFICE,

CITY-COUNTY BLDG.
PITTSBURGH, PA.

Notice is hereby given that the following licenses are due and payable at the Office of the City Treasurer during the month of January and February, 1928: BICYCLE DOG, VENDER, HUCKSTERS, PEDDLER, VEHICLE, SLOT-MACHINE, SECOND-HAND DEALERS and JUNK LICENSES.

All owners of drays, carts, carriages, hacks, etc. using the streets of this City, are hereby notified to pay their license at this Office.

All Vehicle Licenses not paid on or before March 5, 1928, will be placed in the hands of the Vehicle Officers for collection, subject to collection fee of fifty (50) cents on each license.

All persons neglecting to pay on or before the first Monday in May, 1928, will be subject to a penalty double the amount of the license to be recovered before the proper legal authority of said city.

The old plates of last year must be returned at the time license are taken out, or twenty-five (25) cents additional will be charged on each license.

WALLACE BOBLAND, City Treasurer.

MENTION THE SUN-TELEGRAPH WHEN ANSWERING ADVERTISEMENTS.

Official—County 83

ALLEGHENY COUNTY, PA.,
DEPARTMENT OF PUBLIC WORKS,
Pittsburgh Pa., Jan. 7, 1928.

Separate and sealed proposals will be received at the office of the County Controller of Allegheny county until 10 o'clock a. m. (Eastern Standard time), Wednesday, January 25, 1928, and will be opened by the County Commissioners one hour later for making the following improvements:

Extension of storm drainage system at west approach, Steuben Avenue Bridge No. 21, Chartiers Creek.

Bronze plates for John P. Moore Memorial Bridge, Georgia avenue, Pittsburgh, Pa.

Specifications, form of contract, instructions to bidders, Proposal and blue print copies of letting plans may be viewed at the office of the Commissioners of Allegheny county.

Copies of the above data for use of bidders will be furnished upon application to the Contract Clerk in the Department of Public Works of Allegheny county, room 104, 519 Smithfield street, Pittsburgh, Pa. Deposits in the amount of $5.00 each will be required for each set of blue print copies of the letting plans and specifications. Receipts for said deposits will be given and the money refunded upon return of the plans and specifications in good condition and without marking, within 10 days of the date bids are opened.

Proposals must be accompanied by a certified check for the amount fixed in the "Instructions to Bidders" as evidence that the bidder will accept and carry out the conditions of the contract in case of award.

The County Commissioners reserve the right to reject any or all bids.

ROBERT G. WOODSIDE,
County Controller,
Allegheny County.

MENTION THE SUN-TELEGRAPH WHEN ANSWERING ADVERTISEMENTS.

Official—County 83

ALLEGHENY COUNTY.
OFFICIAL NOTICE.

The Board for the Assessment and Revision of Taxes of Allegheny County has fixed the following dates for the hearing of appeals on the 1928 Triennial Assessment

BARNEY GOOGLE AND SPARK PLUG — Barney Needs No Further Persuasion

UNTIL BARNEY GOOGLE RETURNS TO HIS THRONE AS GRAND EXALTED ANGORA OF THE SECRET AND MYSTERIOUS ORDER OF THE BROTHERHOOD OF BILLYGOATS ALL BUSINESS OF THE ORGANIZATION IS AT A STANDSTILL
HORSE FEATHERS!!
THOSE WISHING TO ORGANIZE CHAPTERS WATCH THIS COLUMN FOR FURTHER ADVICE; PARTICULARLY THOSE APPLICANTS MENTIONED BELOW
SHHH! I JUST HEARD THROUGH A RELIABLE SOURCE THAT THE MAIN LODGE IS SENDING A BIG GORILLA DOWN HERE TO TAKE YOU BACK HOME ON THE HOOF OR OTHERWISE — THE TRAIN HE ARRIVES ON PULLS IN AT 8:30 —
JEHOSAPHAT
WELL THERE'S ONLY ONE THING TO DO — GO DOWN TO THE DEPOT MEET THAT GORILLA AND HOP ON THE NEXT TRAIN FOR HOME — I HOPE THE BIG BUM DOESN'T MUSS ME UP
SNAP
IS THE 8:30 ON TIME BUDDY?
YAS SUH SHE'S JES COMIN' IN NOW, SUH

THE BUNGLE FAMILY — The Celebrated Suspect

UGH! IT MAKES MY BLOOD RUN COLD TO THINK WHAT MIGHT HAVE HAPPENED WHEN HERMAN LAMB'S SILLY FRIENDS TRIED TO THROW YOU INTO THAT RIVER. YOU JUST OUGHT TO TELL THE POLICE ABOUT IT.
I GOT ENOUGH OF TALKING TO THE POLICE DEPARTMENT WHEN I WAS TRYING TO TELL THEM THE TRUTH ABOUT HERMAN LAMB.
THAT GOOD FOR NOTHING HERMAN LAMB! IT GIVES ME THE CREEPS TO THINK ABOUT ALL THE TROUBLE WE'VE HAD SINCE HE DISAPPEARED.
WELL EVERY CLOUD HAS A SILVER LINING! THAT AFFAIR GOT ME SOME ADVERTISING. PEOPLE POINTING ME OUT IN CAFES AND ASKING TO BE INTRODUCED TO ME, AND STUFF LIKE THAT.
HEAVENLY DAYS GEORGE BUNGLE DO YOU MEAN TO TELL ME YOU VALUE THE DELUGE OF NOTORIETY THAT'S FLOODED THIS FAMILY LATELY?
BROADMINDED PEOPLE KNOW I'M NOT GUILTY. I SHAKE HANDS EVERY DAY WITH HUNDREDS OF PARTIES. I WISH I HAD A NICKEL FOR EVERY TIME SOMEONE SLAPS ME ON THE BACK AND SAYS WELL DON'T WORRY IT'LL ALL COME OUT IN THE WASH.
I'VE MADE A LOT OF FRIENDS THROUGH THIS AFFAIR. BIG MEN, POLITICIANS.
WHAT A LIFE! IMAGINE BEING MARRIED TO A MAN WHO THINKS HE'S FAMOUS SIMPLY BECAUSE HE'S ACCUSED OF THROWING ANOTHER MAN INTO THE RIVER. MY STARS! I'M AFRAID TO LOOK ANYONE IN THE EYE AND YOU'RE AFRAID THERELL BE ONE PERSON IN TOWN WHO WONT SEE YOU POSING ON STREET CORNERS.

ELLA CINDERS — Grabber Goes to Work

I'M AS NERVOUS AS A RADIO ANNOUNCER ON SILENT NIGHT! HOW CAN I STALL ALONG WITH THESE WISE NEW YORKERS CLAMORING FOR A LOOK AT ME? LET'S RUB OUT THIS PUBLICITY PLAN AND DO IT OVER WITH A STRAIGHTER LINE!
OH, THESE BROADWAY BIRDS ARE THE WORLD'S CHAMPION GULLS—BUT IT'S ALL FOR THE CAUSE—AND IT CAN'T HURT ANYONE!
WELL, WELL, ELLA, HERE ARE SOME NEWSPAPER MEN, AND HERE SHE IS, BOYS—THE LITTLE LADY RIGHT OUT OF THE BIG OPEN SPACES! AND YET WHEN I ASK YOU FOR BIG OPEN SPACES, YOU ONLY GIVE ME THE LAUGH! BUT SHE'S GOT A STORY, GENTLEMEN, THAT'S JUST PI FOR YOUR TYPEWRITERS—IT'S ALL WRITE! YOU KNOW ME, FELLOWS—I'M LIKE THE HONEST CATTLEMAN — NEVER GAVE A BUM STEER!
STEP OFF THE GAS, GRABBER! WE HAD TO FIND OUT WHAT ALL THE CROWD WAS ABOUT, AND NOW WE KNOW—TOO MUCH!

THE THIMBLE THEATER — A Cash Customer

IF MR HICKSTER SELLS ME HIS NEWSPAPER FOR $50,000 THEN I'LL BE BROKE, I WONT HAVE ANY CASH TO RUN IT WITH
MAYBE MR. MOREGAIN WILL HELP ME. I'LL SEE HIM ABOUT THAT RIGHT NOW
HELLO MR. MOREGAIN, SAY SUPPOSE I BUY THE EVENING BREEZE CAN I DEPEND ON YOU FOR A LITTLE FINANCIAL AID?
WHY CERTAINLY YOU CAN, CASTOR—
I'LL BUY A PAPER EVERY DAY

DUMB DORA — In Case She's Late

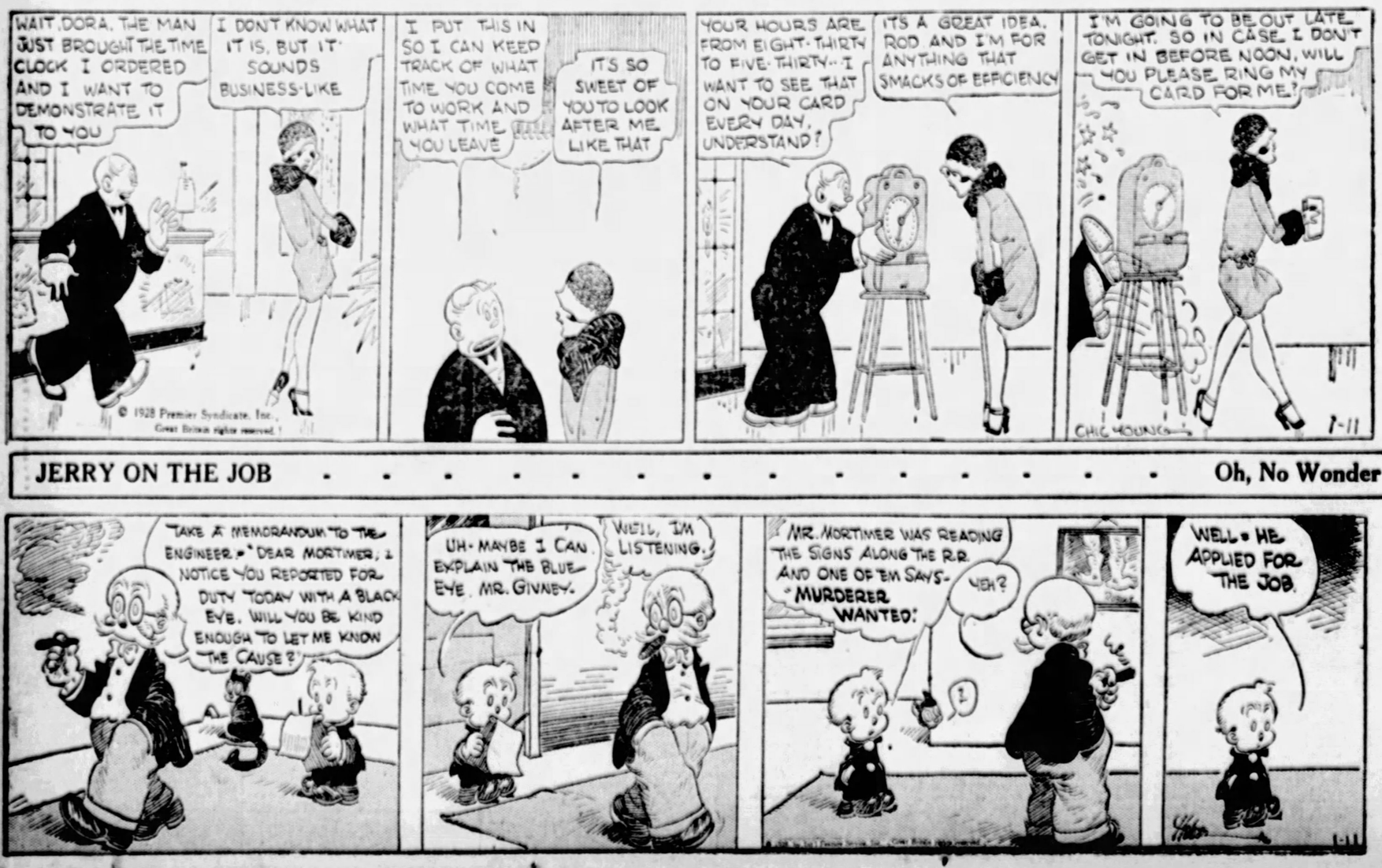
WAIT, DORA, THE MAN JUST BROUGHT THE TIME CLOCK I ORDERED AND I WANT TO DEMONSTRATE IT TO YOU
I DON'T KNOW WHAT IT IS, BUT IT SOUNDS BUSINESS-LIKE
© 1928 Premier Syndicate, Inc., Great Britain rights reserved
I PUT THIS IN SO I CAN KEEP TRACK OF WHAT TIME YOU COME TO WORK AND WHAT TIME YOU LEAVE
IT'S SO SWEET OF YOU TO LOOK AFTER ME LIKE THAT
YOUR HOURS ARE FROM EIGHT-THIRTY TO FIVE-THIRTY—I WANT TO SEE THAT ON YOUR CARD EVERY DAY, UNDERSTAND?
IT'S A GREAT IDEA, ROD AND I'M FOR ANYTHING THAT SMACKS OF EFFICIENCY
I'M GOING TO BE OUT LATE TONIGHT, SO IN CASE I DON'T GET IN BEFORE NOON, WILL YOU PLEASE RING MY CARD FOR ME?
CHIC YOUNG
1-11

JERRY ON THE JOB — Oh, No Wonder

TAKE A MEMORANDUM TO THE ENGINEER: "DEAR MORTIMER, I NOTICE YOU REPORTED FOR DUTY TODAY WITH A BLACK EYE. WILL YOU BE KIND ENOUGH TO LET ME KNOW THE CAUSE?"
UH-MAYBE I CAN EXPLAIN THE BLUE EYE, MR. GIVNEY.
WELL, I'M LISTENING.
MR. MORTIMER WAS READING THE SIGNS ALONG THE R.R. AND ONE OF 'EM SAYS- "MURDERER WANTED!"
YEH?
WELL-HE APPLIED FOR THE JOB.
1-11

COOK-COOS by Ted Cook

(Copyright, 1928,)

Harry Thaw has escorted a blonde and a brunette to Hollywood, where he will sponsor their careers.

He's a two gal man from the East.

* * *

While launching their careers it is to be hoped—for Will Hays' sake—that nobody breaks champagne bottles over their heads.

* * *

Mister Thaw's first interview revealed an uncommon amount of good sense. He declared that "the intoxicating liquors in California are pretty bad."

* * *

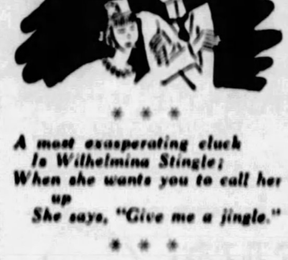

* * *

A most exasperating cluck
Is Wilhelmina Stingle;
When she wants you to call her up
She says, "Give me a jingle."

* * *

A football team made up of policemen will play a team of firemen soon.

Can you imagine the plight of the referee trying to argue with half a dozen traffic cops?

* * *

If the score gets too close, a policeman can slip outside and turn in the fire alarm.

* * *

The hero of the day will be the policeman who shoots down the most forward passes.

* * *

FAMOUS LAST WORDS
I hope your wife will like me.

* * *

NEWARK.

SIR—

I WORK IN A HAT STORE. YESTERDAY A CUSTOMER CAME IN AND ASKED FOR A DERBY HAT. "WHAT SIZE?" I ASKED. "NEVER MIND THE SIZE," HE REPLIED SUDDENLY, "IT'S FOR A TROMBONE."

EX-PRESIDENT FILLMORE.

MR. FRISBY PREPARES FIRST ANNUAL MESSAGE

This is the first little girl in the land to obtain Congressman Frisby's autograph. She has been invited to come to Washington and sit on the Congressman's lap.

By MISTER FRISBY,
Congressman-at-Large.

WASHINGTON — Following the precedent set by the President, I have hastily prepared my message to Congress, which I will deliver at the first opportunity.

The complete text is now available in pamphlet form, which I will forward on receipt of the price, which is 50 tracts for $1. If you want something to throw into parked autos, don't overlook this offer.

In brief, my message is as follows—

"It is an established fact that song birds destroyed 9,893,468 insects during the fiscal year. If women only knew of the destruction of bird life that their love of finery occasioned they would make it unfashionable to wear feathers of slaughtered birds on their hats. In 1886 over 5,000,000 birds were required to ornament ladies' hats. Is there anything more cheering around the home or farm than the singing of birds?"

"You Said It, Marceline!"

By MARCELINE d'ALROY

ON "INTRIGUING SUBTLETIES"

SHE that has EARS, let her put
PERFUME behind them, for
BEES are attracted to the
FLOWERS by their PERFUME,
And many a busy BUSINESS
MAN may pass up a pretty
BLOSSOM but for the delicate
SUGGESTION that reaches
His nostrils in the PASSING.
And——
She that has a NOSE, let her
Put POWDER on it, not
PUBLICLY, preferably. But if
She wishes to ATTRACT the
WORTHY male, or rather the
Wealthy MALE, she cannot
Afford to let her nose so
SHINE before men that it
OFFENDS their eyesight.
And she that has EYES, let
Them LOOK at but one man
For the EVENING, for this is
The supreme COMPLIMENT
—to
Other men and not TOO
Dumb to one's HOST.
And she that uses a LIPSTICK
Let her REMEMBER that
This is not the only thing
Her LIPS were made for.
A KISS woos him, but
Honeyed words make him STICK.

(Copyright, 1928, by Premier Syndicate, Inc.)

Just Like a Man

RANNY, WHILE I'M FISHIN' YOU'LL HAFTA KEEP AN' EYE PEELED FOR THE GAME WARDEN
YEH?
YEH, FISHIN' THROUGH THE ICE IS OUTTA SEASON, AN' I DON'T WANT THE WARDEN TO NAB ME AT IT
WHAT'S HE GOTTA DO WITH IT?
HE'S A SORT OF POLICE OFFICER WHO LOOKS AFTER THE FISH AND GAME, YOU KNEW THAT, DIDN'T YOU?
SURE, HE'S THE GUY THAT MAKES THE FISH STAY IN THE WATER
WOT WAS TH' MATTER WITH THAT?
1-11
© 1928 by Int'l Feature Service, Inc. Great Britain rights reserved

BRINGING UP FATHER . . . . . The Lesser Evil

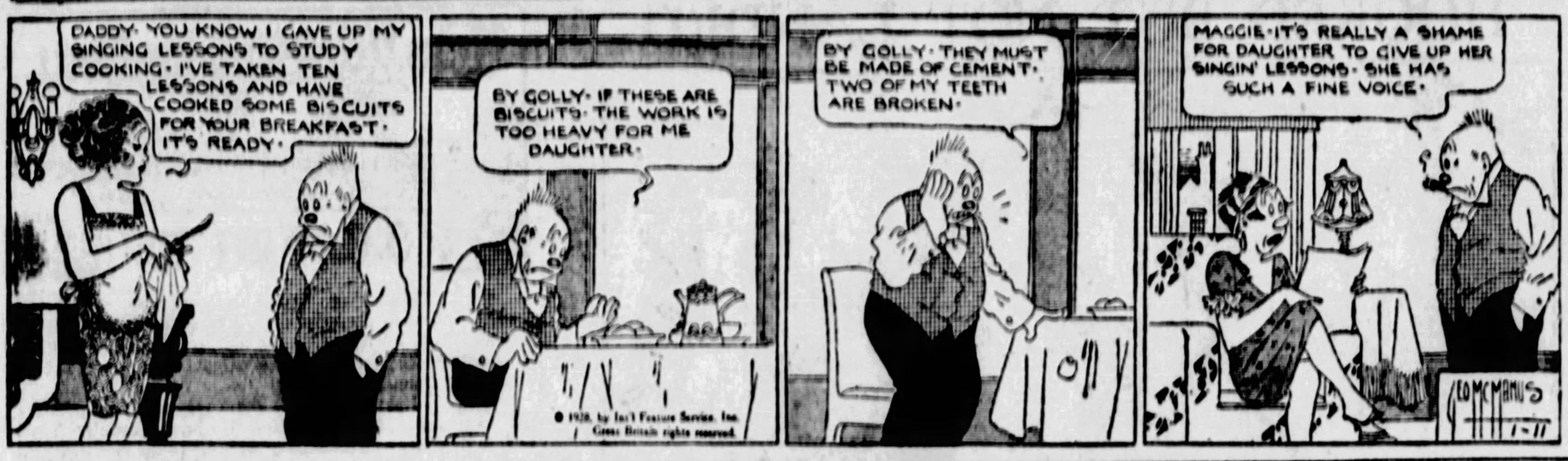
DADDY· YOU KNOW I GAVE UP MY SINGING LESSONS TO STUDY COOKING· I'VE TAKEN TEN LESSONS AND HAVE COOKED SOME BISCUITS FOR YOUR BREAKFAST· IT'S READY·
BY GOLLY· IF THESE ARE BISCUITS· THE WORK IS TOO HEAVY FOR ME DAUGHTER·
© 1928, by Int'l Feature Service, Inc. Great Britain rights reserved.
BY GOLLY· THEY MUST BE MADE OF CEMENT· TWO OF MY TEETH ARE BROKEN·
MAGGIE·IT'S REALLY A SHAME FOR DAUGHTER TO GIVE UP HER SINGIN' LESSONS· SHE HAS SUCH A FINE VOICE·
GEO McMANUS
1-11

TILLIE THE TOILER . . . . . Well, "Imitation Is the Sincerest Flattery"

HERE'S THE RING MAC GAVE ME TO WEAR, MR. WHIPPLE, IF YOU WANT TO REPLACE THE DIAMOND I LOST
SURE I DO, TILLIE, WHEN I SAY A THING I MEAN IT
I KNOW YOU DO, BIG BOY· IT'S PERFECTLY WONDERFUL OF YOU TO DO THIS FOR ME, MR. WHIPPLE
OH, THAT'S ALL RIGHT, TILLIE, SO IT MAKES YOU HAPPY
LISTEN, BUBBLES· IF YOU COME INTO MY OFFICE, DON'T ASK ME WHY I'M NOT WEARING THE ENGAGEMENT RING MAC LET ME HAVE, BECAUSE I LOST THE DIAMOND OUT OF THE SETTING· MR. WHIPPLE IS GOING TO REPLACE IT WITH ANOTHER STONE TOMORROW
YOU CAN BET IT'LL BE AN IMITATION ALL RIGHT
WELL, IT'LL ANSWER MY PURPOSE, AND BESIDES MAC WON'T KNOW THE DIFFERENCE
POOR MAC· HE'S SO HONEST, TOO
RUSS WESTOVER
1-11

THE NEBBS . . . . . Always In the Way

EXCUSE ME· ONE SIDE PLEASE I GOTTA CLEAN THIS PLACE UP
LISTEN· THERE'S 8 FLOORS· HOW DO I JUST HAPPEN TO BE IN YOUR WAY?
I AIN'T SO SURE YOU'RE NOT DOING THIS ON PURPOSE AND I'M GOING TO TAKE THIS UP WITH YOUR EMPLOYER, MY BROTHER-IN-LAW.
ALRIGHT· DON'T WASTE NO TIME·· DON'T WAIT TILL YOU COOL OFF.
THAT PORTER OF YOURS IS DELIBERATELY PUSHING THAT BROOM UNDER MY FEET·· HE'S FOLLOWING ME AROUND LIKE IT WAS A GAME OR SOMETHING·· I WANT YOU TO SPEAK TO HIM.
SPEAK TO HIM?· I DON'T EVEN BOW TO HIM AND CHANCES ARE IF YOU WERE WHERE YOU OUGHT TO BE HE COULDN'T HIT YOU IF HE WAS LIGHTNING.
W.A. Crisler
1-11

POLLY AND HER PALS . . . . . Maybe the Clock's "Right," At That

IF YOU DON'T SAY "YES" I'LL DIE, DEAREST!
CUCKOO! CUCKOO! CUCKOO!
© 1928, by Newspaper Feature Service, Inc. Great Britain rights reserved.
STERRETT
1-11

KRAZY KAT . . . . . A Toast From Ignatz' Host

SEE THE BIG SMOKE, "KRAZY"· THE BIG SMOKE IS THE "JAIL" BURNING BOTH UP, AND BOTH DOWN·
HOORAY HOO·RAY !!!
WELL, IT'S GONE· GONE UP IN SMOKE WHAT WAS ONCE OUR OLD 1927 MODEL JAIL IS NOW BUT A BUCKET OF ASHES.
DIDN'T I TELL YOU?
HOO RAY.
AND NOW, LET'S GIVE THREE CHEERFUL CHEERS FOR THE NEW 1928 MODEL "JAIL"· HIP· HIP·
HOO RAY.
AND IT'S FIRST CUSTOMER !!!
POOH·
JAIL
HERMAN
1-11

ABIE THE AGENT . . . . . Keeping In Practice

I HEAR NATE NIXNOOX IS CLEANING UP ON REAL ESTATE DEALS!
AND HOW· ALL HE DOES IS SEND PRICES UP = WHAT'S FIGURES TO HIM!!
HERE COMES NATE NIXNOOX· NOW I'LL HEAR SOME MORE SPECULATION FIGURES!!
ABE AND NIXNOOX· OY, MUST THERE BE ARITHMETIC GOING ON!!
IS HE STILL PYRAMIDING HIS HOLDINGS?
HE'S SO EXCITED· I ASKED HIM HOW OLD HIS DAUGHTER WAS AND HE SAID "SIX, GOING ON NINE"
GEO. McMANUS

Today's Cross-Word Puzzle

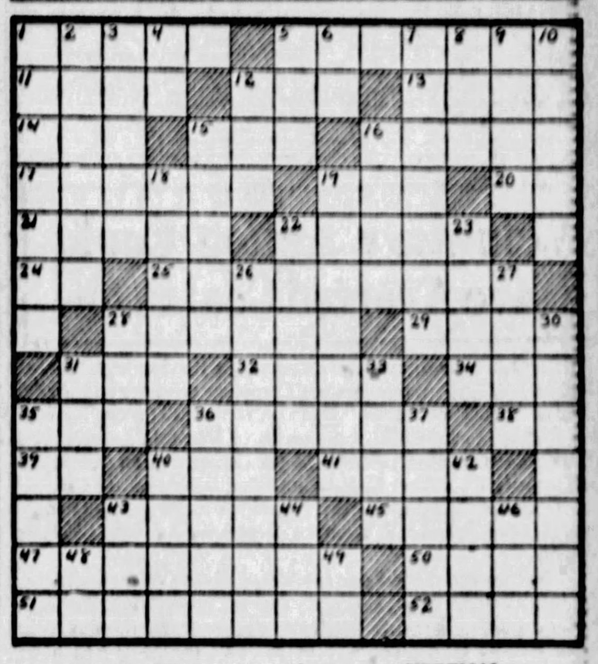

HORIZONTAL

1—footstep
5—dictate
11—twenty quires
12—impediment
13—to the sheltered side
14—high octave
15—taste
16—entangle
17—conveyed by deed
19—performed
20—belonging to
21—tedium
22—evergreen tree
24—right (abbr.)
25—forcible
28—talented
29—dash
31—public conveyance
32—Dutch cheese
34—before
35—humor
36—eaten
38—each (abbr.)
39—into
40—valuable stone
41—auricles
43—guide
45—author of the "Inferno"
47—lagged
50—armed conflicts
51—gibers
52—impale

VERTICAL

1—dealers
2—to become less hard
3—dined
4—part of verb "to be"
5—crown
6—correlative of either
7—authoritative command
8—wing
9—Roman emperor
10—town in Holland noted for pottery
12—offer
15—river in France
16—lateral
18—combats between two persons
19—abase
22—creed
23—vox (coll.)
26—forever
27—tend
28—slash
30—closest
31—storage place for grain
33—fermented drink
35—ordains
36—catcher of eels
37—attracts
40—gist (obs.)
42—break short
43—pastry
44—thrice (Latin)
46—prefix meaning threefold
48—upon
49—go back to the sign (music, abbr.)

Herewith is the solution to yesterday's puzzle.

T	A	P		N	O	B	L	Y		L	A	G
A	B	E	T		L	E	A		C	A	N	E
B	A	R	R	E	D		C	H	O	I	C	E
	S	T	E	W		S		I	N	C	H	
W	E		S	E	T	T	L	E	S		O	F
E	D	I	T		E	Y	E		O	G	R	E
I		C	L	A	N		P	I	L	E		A
G	L	E	E		E	R	E		I	M	P	S
H	E		W	A	T	E	R	E	D		I	T
	A	T	O	P		D		V	A	L	E	
A	D	O	R	E	R		R	E	T	O	R	T
L	E	A	K		A	G	E		E	A	C	H
E	N	D		S	T	O	P	S		F	E	E

(Copyright, 1928, King Features Syn., Inc.)

BUGS BAER Says

WHEN Bobby Jones gave that $50,000 house back to his admirers he proved there was such a thing as being too smart.

If Bobby hadn't studied law he would have been dumb enough to keep that castle.

Now he is an amateur again, without a home. He doesn't require one. Any niblick stubber who grabs the English open, the Mongolian amateurs and the Australian laurels every year is the Lindbergh of the fairways.

ARTHUR "BUGS" BAER.

The only time Lindbergh sees his home is when he gets lost in a fog. The only instances in which Jones could possibly get near home is when he slices.

Therefore, Bobby's latchkey is a curio. But not an heirloom.

Anyway, Bobby didn't get innoculated with regret when he was forced to put back the mansion. It was a pretty shack. But there was only room enough in the front yard for three holes.

If his hundred admirers want to give Jones a useful gift they should have given him a warehouse—for his silver cups.

He is already using the Atlanta depot for a trophy room. He has more ornamental cups than an Elk City barber.

This gift and its kick-back brings up that old question. When is an amateur not a professional?

You cannot compare an amateur with a coal miner. The comparison is not fair to the amateur. The miner works underground, but takes his pay on the surface.

The line to the pay window always forms on the right. We have seen amateur fighters, football players and other exponents of violent remuneration.

And the definition of an amateur is a lad who forms on the left.

If Jones had not been hampered by a legal education he could have hired a lawyer and kept that palace. We hope that the egg-headed officials who took that home away from Bobby will feel better now that they have compelled him to play golf without a roof over his head.

We would like to see them try to take a home away from Tommy Armour, Hagen or Sarazen. They might do it, but they would get it brick by brick.

(Copyright, 1928.)

Kabibble Kabaret—By Hershfield

Registered U. S. Patent Office—Copyright, 1928, International Feature Service, Inc.

DEAR MR. KABIBBLE,
IS LONG MARRIED LIFE MONOTONOUS?
= MAX 2 =
SIMPLY MORE MONOTONOUS ※

1-11

Well, Is It?

The Frenchman at the little party had just given a forceful rending of his National Anthem.

"Very pretty indeed," said the hostess; "and now please tell us why it's called 'The Mayonnaise?'"

Purred

Virginia: "George says that ill-health always attacks one's weakest spot."

Friend (sweetly): "You do have a lot of headaches, don't you, dear?"

Severe Penalty

Robinson: "I met my wife in a very funny way—I ran over her in my car and later married her."

Brown: "If everybody had to do that there wouldn't be so much reckless driving."

Strong Medicine

"Is your stuff any good for rheumatics?" asked an old lady of a man selling embrocation.

"Madam, it would take the wrinkles out of corrugated iron," was the confident answer.

A Difference

"I broke off my engagement with George because my feelings were no longer the same as when I accepted him."

"Yes? Then why do you keep his engagement ring?"

"Because my feelings towards the ring are unchanged."

Not Much to Start With

"When I began business on my own account I had absolutely nothin but my intelligence."

"That was a sm[illegible] sinning."

WHY PITTSBURGH IS GREAT
Its Trolley Service Is Ample and Generally Satisfactory

THE SUN-TELEGRAPH

BE A PITTSBURGH BOOSTER
To Your Friends in Other Cities

WEDNESDAY, JANUARY 11, 1928

Established 1927, by the Pitt Publishing Company, Gazette Square, Pittsburgh, Pa. President, William Randolph Hearst; Vice-President and Publisher, H. M. Hitner; Secretary and Treasurer, A. W. Clark; Managing Editor, C. W. Danziger; Business Manager, T. B. Williams. Entered as second class matter at the postoffice at Pittsburgh, Pa.

National advertising representatives:—Paul Block, Inc., 347 Park avenue, New York; Century Bldg., Chicago; Geneva Motor Bldg., Detroit; Little Bldg., Boston; Guarantee Trust Bldg., Philadelphia; 815 Chancery Bldg., San Francisco.

The Associated Press is exclusively entitled to the use for re-publication of all news credited to it or not otherwise credited in this paper and also the local news published herein. All rights of re-publication of special dispatches herein are also reserved.

Voluntary Action Could Have Averted Coal Probe

There are two new developments in the bituminous coal situation. The Pittsburgh Coal Company posted notices of a "readjustment" of wages. The readjustment is a cut for several classes of employes, ranging 40 to 60 cents a day. The United States Senate referred to its Committee on Interstate Commerce a resolution by Senator Hiram Johnson, of California, which would empower the committee to investigate conditions at the mines in Western Pennsylvania and adjacent regions.

The two actions are not associated except as coincidences. The wage readjustment had been decided upon before the Senate took action. Reports that it was to be made were current before notices of the decision of the coal company had been posted at its collieries. But they can be coupled in their significance.

Conditions in the coal trade are bad. Should the Senate decide its committee shall investigate, it will ascertain that fact. It may ascertain other reasons for this state of affairs besides the oft-repeated one that there are too many mines and too many miners for the amount of business.

This could have been developed at an informal conference such as was suggested by Secretary of Labor James J. Davis. Blame for the failure of that move can be placed squarely upon the shoulders of the big coal operators. A voluntary revelation of conditions might have placed the mine owners in a much better light than involuntary testimony requested by the committee, should it be authorized to conduct an inquiry.

The public cannot and does not expect coal operators to do the impossible. They cannot pay wages higher than is warranted by their business. On the other hand, they cannot take a high-handed attitude, assuming a strictly private stand in a matter so vitally affecting the public, and expect to receive the moral support of that public.

There is a higher authority for all things of which private individuals are only custodians. And they are answerable for their custodianship.

Electric Traffic Control Ideal But Difficult Here

Electric traffic control in the Golden Triangle is to be considered at a conference between Council and the Better Traffic Committee, which recently sent to Council a report on such a system. The estimated cost for 100 points recommended to be covered, after a study of traffic conditions in the downtown area, is $112,000.

Operating expense is estimated to be $16,000 a year less than under the present system, besides releasing men from traffic duty and making them available for service elsewhere. Electric control would operate 16 hours daily. Traffic officers work eight hours

There is no doubt that electric control is the more economical and systematic way of regulating the movement of traffic streams. The trouble is to make it adaptable to Pittsburgh, where the traffic flow at various points presents problems not present in places having a wholly rectangular street arrangement.

Intervals of east and west traffic and of north and south movements are the ideal arrangement. If the committee has found a way to bring that about, even approximately, the system would be a good one to adopt. No doubt the Better Traffic Committee has devised a plan that can be worked else it would not go before Council with a recommendation.

If it has found a way that will prove satisfactory its members not only should receive thanks but they should receive public recognition as wizards.

Pittsburgh Gang Warfare Rivals That in Chicago

Gang murders have given Chicago an unenviable reputation. The frequency of crimes of violence in that city and the seeming inability of the police to capture the operators of machine guns, sawed-off shotguns and pistols seems to be duplicated in Pittsburgh.

Another victim was added to the lengthy toll of gang warfare here when a man prepared to do some slaying himself was killed in an automobile. Beside him was a sawed-off shotgun and a pistol, according to reports giving details of the murder in which death came to him. This, coupled with the charge that he had a police record, is regarded as evidence that he, too, was a gangster.

The gang method of reducing the number of gangsters is effective, but not satisfactory to the public. Innocent bystanders often are killed. The police department is supposed to care for the public safety and it will fail in its fundamental duty if it permits rival gangs of thugs to continue to make Pittsburgh their bloody battlefield.

Atheism Is Impossible

Saying, "I Don't Believe," Men Believe.

Charles Lee Smith, of New York, who thinks he is an atheist but isn't, because real atheism is IMPOSSIBLE, bothered the Rev. Dr. Stratton with pamphlets, was arrested and released under $500 bail.

No man should interfere with anybody else's religion in this country, which guarantees religious freedom.

Dr. Stratton has a right to believe that the whale swallowed Jonah without hurting him. Mr. Charles Lee Smith has a right to believe that Jonah swallowed the whale, or to believe nothing at all.

Each should respect the other's rights here on this earth, and let anybody think what he chooses about what is going to happen later. We shall all know, soon enough, what happens after the clods fall on the coffin.

We've Had One Lesson

It Should Last 100 Years.

Monsieur de Jouvenal, once French delegate to the League of Nations, says England and the United States will be on opposite sides in another European war. Naval rivalry is going to make trouble between England and America, says de Jouvenal, and "1935 will be the crucial year."

The majority of Americans hope there won't be any European war between now and 1935, and in any case, they intend that this country shall not be on ANY side of any such war.

We have had ONE lesson; no more needed for 100 years, thank you.

HOOKED BUT NOT LANDED

Garrett P. Serviss Says:

Science for Religion

DR. SIGMUND FREUD, of Vienna, famous for his "Eros" or "Libido" type of psycho-analysis, has put forth a book which seems to offend a great many, even of his own disciples, by denouncing religion as a pure illusion, while exalting science as the only real thing. Religion, he declares, is irrelevant to human life as compared with science. A great many observant and thinking persons may ask, in reply, "What, then, is the relevance of science to man's moral nature?"

It is certainly not irrelevant here to recall that almost coincidently with the appearance of Freud's book attacking religion there died in America a man of science, of high standing in technical circles, whose task in life, according to one of his most intimate friends, was "to show that there was no conflict between science and religion." That man was Frank W. Very, the astronomer. I, myself, knew Very for many years, and I am sure that he would have repudiated with scorn Freud's claim that science is all there is for man. H. H. Clayton, the friend mentioned, has written that Very was "profoundly impressed by the contributions of Swedenborg to philosophy, science and religion, and during the last years of his life was engaged in explaining these contributions in the language of modern science."

Very was a man of the type to throw himself into the ungated flood of modern skepticism and moral recklessness in an effort to prevent the sweeping away of the anchors of humanity. On the other hand, such utterances as those ascribed to Freud are attacks upon the dykes that still guard the world against the increasing rush of criminality, immorality and malevolent selfishness.

Science, forsooth, is to take the place of religion in man's life! How many men of real science will subscribe to that doctrine? What is the meaning of the fact that all over the world, wherever the forces of anarchy, murder, cruelty and inhumanity rage, religion is abandoned, denounced and persecuted, while—sad to say—science is called upon to furnish arms for the assault, and supply deceptive salves for the outraged conscience that lurks somewhere in the soul of even the basest criminal?

Science has its own work, which, when performed in its true spirit, cannot be too highly exalted; but that work pertains to the intellect in its relations to the material world, and to the things that the intellect can provide for the amelioration of the physical existence of man. In this way science is the glory of man, the amazing sum of his own achievements. Nor does science necessarily go astray when it seeks to penetrate the mystery of the operations of the mind, though it cannot retain in such research the rigid certainty of its proceedings in the purely material world. Psychoanalysis and mathematical analysis are not akin.

But, to assert that science can supply the place of that meditation upon one's inner self, and its destiny which constitutes the essence of religion, is nonsense on the one hand and a snare on the other. It is not his intellectual power, but his moral sense that chiefly differentiates man from the brutes. Within the scope of its environment the bird making a nest is no less to be admired than man building a skyscraper. Spiders had submarines and aeroplanes ages before man. To be sure, starting without them man reasoned up to them; but his reason did not carry him outside of the possibilities of physical nature. That is reserved for his religious side by which alone he rises out of the ruck of materiality.

(Copyright, 1928, International Feature Service, Inc.)

Sweetheart—$4 Sort

COUNTESS de JANZE, arrested for shooting her sweetheart, an Englishman, in Paris, is the latest victim of French justice. She has been fined $4 and given [illegible] months' imprisonment, the sentence being suspended, however, as she was a first offender. How many lovers may a lady shoot?

However, if he was that kind of a sweetheart, a $4 one, perhaps the court was justified. He was no American admirer or the fine probably would have gone up to $10, as American lovers are good spenders and valuable.

Once Overs

By J. J. MUNDY

Why No Money

"WHY is it that among those actively engaged in the news department of newspapers, there are so few, comparatively, who have bank accounts of any considerable size?"

This is a question often voiced.

It has been further stated that it takes a man of more than ordinary intelligence to be a success on the news force.

The answer lies principally in the fact that the nature of news-getting requires considerable traveling about to meet and mingle with people.

This costs money.

It costs time, for a newspaper man must think, plan and scheme to get a good story. He must devote considerable time to working out details as well as to writing, and it takes as much time as other men spend in making deals which brin, them considerable money.

The newspaper man's success is the satisfaction gained from the appearance of a good story, which may not live more than the day it comes out.

The real newspaper man must keep his mind on his job and cannot allow it to rove to other matters.

(Copyright, 1928, International Features Service, Inc.)

The Rhyming Optimist

By ALINE MICHAELIS

The Builder

HE IS an old man, gray and bent,
The builder for the town.
His eyes are peaceful, well-content.
Hands rough, skin lined and brown.

He was a youth, so straight and strong,
And as he worked he sang;
He built men's homes, the whole day long
His merry hammer rang.

He built men's homes where youth and love
Would enter, hand in hand,
Where joy and hope and pain would move
With time's swift-falling sand.

For birth, for death, men's homes each day
He built, for smiles, for tears;
What romance flowered on his way
Through all his toil-filled years!

Isn't It So?

Where there's a will, there's a loophole.

* * *

About the only thing that will really stop falling hair is the floor.

* * *

The trouble with opportunity knocking at the door is that it so often turns out to be a house-to-house canvasser.

Ye Towne Gossip

by K. C. B.

"I am a guest of the Mexican government, and I think the Mexican people are perfectly capable of selecting their own national sport. As they have asked me to attend, and if there is no conflict with the official program arrangement, I shall go to the bull fight. It is a matter which I do not feel concerns anyone else, and if I go it will be as a guest at a Mexican event with the various aspects of which I am not concerned."—Statement of Col. Charles A. Lindbergh.

IT'S VERY likely.
* * *
YOU READ these lines.
* * *
SOME DAYS ago.
* * *
JUST AS I did.
* * *
AND ANYWAY.
* * *
I CLIPPED them out.
* * *
AND I'VE read them over.
* * *
TIME AFTER time.
* * *
AND THE more I've read.
* * *
THE MORE I'VE marveled.
* * *
HOW IT can be.
* * *
THAT NATURE has given.
* * *
TO THIS hero boy.
* * *
SO GREAT a store.
* * *
OF CAPACITY.
* * *
TO JUDGE the fitness.
* * *
OF ALL his acts.
* * *
AND ALONG with that.
* * *
SO MUCH of courage.
* * *
TO DO the thing.
* * *
HE TELLS himself.
* * *
THAT HE should do.
* * *
NO MATTER.
* * *
THAT THERE come to him.
* * *
A STORM of "dont's."
* * *
I THINK he's great.
* * *
AND WONDERFUL.
* * *
AND I think, too.
* * *
IF HERE at home.
* * *
HE SHOULD be asked.
* * *
TO SEE A man.
* * *
FIGHT WITH a bull.
* * *
HE'D LIKELY say.
* * *
HE HAD NO taste.
* * *
FOR SUCH a thing.
* * *
AND PLEASE excuse him.
* * *
AND GOOD AFTERNOON.
* * *
AND ANYWAY.
* * *
JUST FOR myself.
* * *
WHO FEELS at times.
* * *
THAT HE would like.
* * *
TO GIVE advice.
* * *
AS TO the conduct.
* * *
OF SOME public men.
* * *
AND WHO at times
* * *
IS SOMEWHAT ashamed.
* * *
AT WHAT they do.
* * *
I HERE and now.
* * *
RECORD MYSELF.
* * *
AS QUITE content.
* * *
TO PLACE my country.
* * *
AND MY country's honor.
* * *
AND CHIVALRY.
* * *
AND EVERYTHING.
* * *
IT MAY possess.
* * *
WITHIN THE keeping.
* * *
OF CHARLES A. LINDBERGH.
* * *
TO HAVE and to hold.
* * *
UNTIL THAT far.
* * *
AND DISTANT day.
* * *
IT IS MY hope. ... ...
* * *
MAY FIND him here.
* * *
I THANK you.

Minister Needs Money, Too

REVERAND MARTIN A. DE HAAN, of Grand Rapids, Mich., has just spurned an increase of $1,000 a year which his congregation was anxious to give him for meritorious work. He says his present salary of $3,000 is enough. He has a wife and four children.

The minister should have accepted, considering his responsibilities. Bringing up children costs money. Besides, there is no reason why a minister shouldn't make a good living as well as a bricklayer or a plumber.

All reports to the contrary, starvation wages do not produce the best work in any man.

New York Day by Day

By O. O. McINTYRE

NEW YORK, Jan. 11.—The dangerous age seems to justify itself along Broadway, for the gayest of Romeos are past 40. They are ripe fruit for the White Way shakedown. Girls experienced in the science of gold digging are not interested in moon-struck sprigs.

They find pay dirt among those graying at the temples, the kind who adjust their glasses to read the menus. These are the sly foxes who after 18 or 20 years of the marriage yoke come to a sudden realization they are "misunderstood at home."

And so they step out for a final gallop after romance before the arrival of the chimney corner and carpet slippers. That there is no fool like an old fool is strikingly illustrated on Broadway after dark. Here you see gay old boys clutching at the rosy adventure.

Strangely enough they are often men who gained eminence in a two-fisted manner in the business world and yet are made complete saps by a baby curl or a lisp. Likely as not they have grand children, but they get a glorious kick out of being called "Daddums."

Just last night I sat next table to a venerable Lothario who seemed completely entranced by the cookie-tickle talk of one of those wide-eyed kiddies who was in the preliminary stage of weeping him out of a ring she saw that morning at Cartier's.

And later the same evening in another haunt she was cooing to one of those vaselined young men with immobile expressions who clipped his few comments out the side of a tight lipped mouth. He probably would escort her home on a street car and she would love it.

Broadway looks lightly on philandering among youth and middle age. It has the tolerant attitude that after all ladies must live. If a maid can take an old bozo for the proverbial "cleaning," she is in the Broadway world "a smart kid." And give her a hand.

* * *

One of the fine new hotels has no private dining rooms. Those wanting to give dinner parties are provided with completely equipped suites with all the comforts of home. And poseurs may create the impression of living there.

* * *

New York has several newsboys who see more of the world than ordinary folk. One month they may be hawking papers at Brooklyn Bridge, the next in Los Angeles, the next in Palm Beach with occasional excursions to Paris and London and so on.

* * *

A newsboy in a downtown skyscraper does not sell newspapers in the ordinary way. He has them on display and customers pay him at intervals. He renders no bills and anyone may take the favorite journal. His income in this fashion is far above the average.

* * *

Overheard from an adjoining cafe booth:

"Try again to say it. You're not that tight."

"'S no use but I'll try. Here goes: Thigs and fistles!"

* * *

The gentleman in a silk hat who walks the streets in full evening dress making his shirt front at intervals an illuminated ad. for a cigar was standing in front of the opera the other evening. A teetering gentleman came around the corner to have the sign flash in his face. He blinked, shook himself like a wet dog and exclaimed: "That's the way I feel inside, Mister, but it doesn't show."

* * *

This new idea in walking advertisements comes from Paris and has long added a touch of gayety to the boulevards. It is in a way the glorification of the old-time sandwich man, who, encased turtle-like in billboards, walked slowly along the gutter. Now he wears silk hats, evening clothes and swings a walking stick.

* * *

Mark Twain's book has been made into a musical play called "A Connecticut Yankee" and is saved from mediocrity by several sparkling tunes. But it offers one innovation. It has chorus boys in dinner coats and bare legs. Tie that!

(Copyright, 1928, by McNaught Synd., Inc.)

The Feelings of a Trout

By DR. FRANK CRANE

Information has just come from James L. Walker, an expert on trout and trout customs, which is very interesting.

The average peaceful citizen thinks nothing of going out and killing a few trout to have them for breakfast. But put yourself in the trout's place. How would you like to be killed just to "make a Roman holiday!"

Now comes Mr. Walker and points out that trout, as well as men, have feelings. For 20 years he has been on the Utah Fishing Bureau and ought to know something about his business.

He has hatched trout eggs and they say that some of them which he put under Rhode Island Reds were hatched with feathers.

He says that through the study of trout one begins to understand human nature.

Trout grow from six to 15 inches long and seldom weigh over 10 pounds.

The mamma scratches a nest in the gravel, lays a mess of eggs and forgets them. The papa just sails over the eggs and fertilizes them in transit and he, too, passes on.

Only about five per cent of the eggs hatch. The rest are eaten up by other fish.

The trout children, like human children, have a tendency to turn out bad. They became bandits, cannibals, pirates and murderers, but we have to make allowance for the lack of home culture.

The trout are not naturally cannibalistic and only when they are starving do they devour each other. A hungry fish, however, will eat all his relatives without remorse.

The main trouble with the home life of the trout is that he hasn't any. The mother lays her eggs and runs away and the father does not even seem to be conscious of any romantic attachment.

Trout have their hates, fears, joys and other experiences like human beings. That they have abandoned home life may teach something to the Bolsheviks.

Something is to be said for the trout as a pet. He never has fleas and he is not under foot all the time. Also if you put him in a pool of water he is liable to stay there.

(Copyright, 1928, McClure Newspaper Syndicate.)

Right Angles

By ALEXANDER CAIRNS

Resilient Minds

HE IS delightfully insane, is that animated pair of blue jeans, my inventor friend; insane about the mechanical children of his brain.

His latest offspring is a coupler whose chief adjective is resilient. No more nerves jarred from their moorings when the interstate limited hesitates at Podunk; no more omelets made when the egg car debouches onto a siding.

That adjective resilient is equally at home in overalls or tuxedo. It is alike indigenous to the states of poverty and wealth.

I know one who is a golden-tongued Chrysostom, an orator of mervelous magnetic power. At 21 has was illiterate. He had just returned from the highways of the sea which he had been following since his early teens when he ran away from home.

One day in a class in a great university he had the temerity to take issue with the professor on a point in economics. The other students were shocked at the impertinence of one who had never even attended a High School.

But the professor heard the young man patiently and insisted upon his right to express his opinion. And when he had done the professor said:

"This young man is right and I am wrong. And as to you others it may be well for you to remember that it matters not so much what college you have been through but whether a college has been through you."

And my friend said to me, "that was the supreme moment of my life."

That professor had a resilient mind, the truest badge of a great scholar and a great soul.

So many of our ideas are set in concrete, or plaster of paris, or portland cement. To move them requires an earthquake of the emotions or a charge of social dynamite like the French Revolution.

The ultimate of mental fixity is bigotry. Static ideas soon become reactionary. Without resilience of mind one soon finds himself pulling more on the breeching than on the traces.

Everything is grist to the mill of the resilient mind. He is the advance courier of all progress, the John the Baptist of every Messiah.

(Copyright, 1928, King Feature Synd., Inc.)

Tales That Are Told

Cheated

"YOU look miserable."

"I have just lost a hundred francs."

"How?"

"I bet Jules he would go to my funeral and I have just been to his."
—Pele Mele, Paris.

All She Knew

AN ARDENT suitor was calling on his country sweetheart. Accidentally, he dropped a pawn-ticket on the floor when reaching for a handkerchief which the girl had dropped.

"What's that?" asked the observant maiden, who had never seen a sample of the familiar pasteboards.

The youth turned a brilliant red, but honesty was his policy.

"Just a pawn-ticket," he replied.

"Then why didn't you get two so that we could both go?" asked the innocent.